



<http://www.ebiz-tcf.eu>

IMPLEMENTATION GUIDE

includes COMPARISON BETWEEN CURRENT and LAST
PREVIOUSLY RELEASED VERSION
TRANSACTION "FASHION MASTER DATA"

Version: v2018-1

Date of release: 18/7/2019

Document code: G078rv

technical Documentation: <http://www.ebiz.enea.it>

XML Schemas repository: <http://www.ebiz.enea.it/moda-ml/repository/schema/v2018-1/default.asp>

Guides repository: <http://www.ebiz.enea.it/moda-ml/repository/guide/v2018-1/default.asp>

Guide filename: G078rv-eBIZ-FashionMasterData.pdf

1. BUSINESS DESCRIPTION

1.1 Scope

The present guide has been issued to assist the companies of the FASHION sector in the implementation of the standard XML document type "FASHION MASTER DATA", providing all the instruction required for its use in any context of e-commerce between Brands, Apparel Producers, subcontractors or logistic or retail organisations.

All the rules required for the construction and validation of the document are embedded into the specific XML-Schema, which is detailed in section "Implementation guide".

1.2 Generalities

The message can have various uses: for example it can be issued by the Supplier of goods to communicate the technical-logistical characteristics of an article that the Receiver will receive; otherwise it might be issued by the Brand to communicate the technical characteristics of an article to the Subcontractor that he will receive to transform or which he will have to produce.

The sender forwards this document when he has to feed a registry of the characteristics of the goods that will then be treated in some way (sold or stored or processed for example).

The main function of the message is to provide information of various kinds: logistics (dimensions, packaging, handling, stackability), commercial (category, line or group of products), technical (size, treatments, ..), operational (eg CITES).

1.3. Possible scenario

Master Data transmission

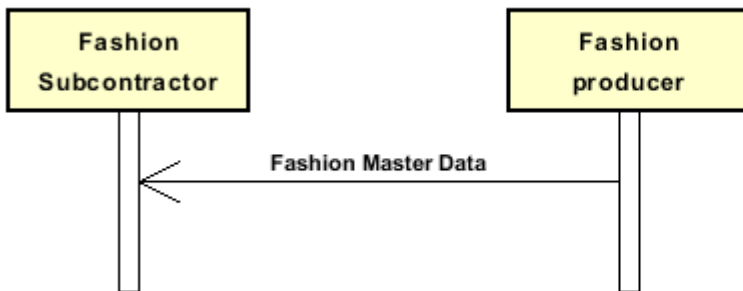

2. IMPLEMENTATION GUIDE

2.1 General structure of XML document

All the business data that can be exchanged through this class of documents are shown in the following "document structure", that provides a simplified vision of the Schema.

In particular:

- the two numbers following each element define its "cardinality" (minimum and maximum number of occurrences); the minimum equal zero indicates that the element is optional, the minimum greater than zero indicates that is mandatory;
- the bold character denotes the complex elements (aggregates of simple elements) that were built for the sake of functionality and re-usability of some complex informations sets. The child elements in each parent element are easily spotted as "indented";
- the symbol "@" denotes an attribute of the preceding element; here "the usage indicator (optional, required, ...)" is shown in square brackets.

Legenda

- N: new element
- U: updated properties
- P: changes in children
- p: is a changed child
- A: changes in attributes
- a: is a new or changed attribute
- *: is a subtype

Structure

```
GARMasterData (N*)
@msgfunction [Optional] [Default= OR] (a*)
@version [Optional] [Default= 2018-1]
@useProfile [Optional]
| GMheader 1-1 (N*)
| | msgN 1-1
| | msgID 1-1
| | msgDate 1-1
| | @dateForm [Optional]
| | season 0-1 (A)
| | @numberingOrg [Optional] (a)
| | @codeList [Optional] (a)
| | @listName [Optional] (a)
| | @listVersion [Optional] (a)
| | validityStart 0-1
| | @dateForm [Optional]
| | validityEnd 0-1
| | @dateForm [Optional]
| | refDoc 0-unbounded (P)
| | @docType [Required]
| | | docID 1-2 (p)
| | | @numberingOrg [Optional]
| | | docDate 0-1
| | | @dateForm [Optional]
| | | season 0-1 (A)
| | | @numberingOrg [Optional] (a)
| | | @codeList [Optional] (a)
| | | @listName [Optional] (a)
| | | @listVersion [Optional] (a)
| | itemID 0-1 (U)
```

```

| | attachment 0-1 (N)
| | @uid [Optional]
| | | fileName 0-1 (N)
| | | @numberingOrg [Optional] (a)
| | | binaryObject 0-1 (N)
| | | @format [Optional] (N)
| | | @mime [Optional] (N)
| | | @encoding [Optional] (N)
| | | @characterSet [Optional] (N)
| | | externalReference 0-99 (N)
| | | | uri 1-1 (N)
| | | | @isURL [Optional] [Default= true] (Na)
| | | | mimeTypeCode 0-1 (N)
| | | | formatCode 0-1 (N)
| | | | encodingCode 0-1 (N)
| | | | characterSetCode 0-1 (N)
| | senderParty 1-1 (N*)
| | @sender [Optional] (a*)
| | | id 1-1
| | | | @numberingOrg [Optional]
| | | | legalName 0-1 (U)
| | | | dept 0-1
| | | | subDept 0-1 (N)
| | | | person 0-1
| | | | @email [Optional]
| | | | @phone [Optional]
| | | | @fax [Optional]
| | | | street 0-1
| | | | city 0-1
| | | | subCountry 0-1
| | | | country 0-1
| | | | postCode 0-1
| | receiverParty 1-1 (N*)
| | @sender [Optional] (a*)
| | | id 1-1
| | | | @numberingOrg [Optional]
| | | | legalName 0-1 (U)
| | | | dept 0-1
| | | | subDept 0-1 (N)
| | | | person 0-1
| | | | @email [Optional]
| | | | @phone [Optional]
| | | | @fax [Optional]
| | | | street 0-1
| | | | city 0-1
| | | | subCountry 0-1
| | | | country 0-1
| | | | postCode 0-1
| | thirdParty 0-unbounded (AP)
| | @VAT [Optional]
| | @role [Required]
| | @sender [Optional] (a*)
| | | id 1-1
| | | | @numberingOrg [Optional]
| | | | legalName 0-1 (U)
| | | | dept 0-1
| | | | subDept 0-1 (N)
| | | | person 0-1
| | | | @email [Optional]
| | | | @phone [Optional]
| | | | @fax [Optional]

```

```

| | | street 0-1
| | | city 0-1
| | | subCountry 0-1
| | | country 0-1
| | | postCode 0-1
| | note 0-unbounded
| | @numberingOrg [Optional]
| | @codeList [Optional]
| | @noteLabel [Optional]

| packages 0-99 (P)
| @packageLevel [Optional]
| - choose -
| | packageText 1-1 (U)
| - or -
| | package 1-1
| - end choose -
| | packageModelCode 0-1 (N)
| | @numberingOrg [Optional] (a)
| | description 0-unbounded (AU)
| | @ln [Optional] (N)
| | packageDim 0-1
| | | length 1-1
| | | @um [Required]
| | | width 0-1
| | | @um [Required]
| | | height 0-1
| | | @um [Required]
| | handlingChar 0-1 (N)
| | - choose -
| | | yarnPack 0-1
| | | | yarnReel 1-1
| | | | | @reelType [Required]
| | | | | @reelMat [Optional]
| | | | | yarnReelD 0-1
| | | | | @um [Required]
| | | | | yarnReelH 0-1
| | | | | @um [Required]
| | | | | yarnConeAngle 0-1
| | | | | yarnReelQty 0-2
| | | | | @um [Required]
| | | | | label 0-1
| | | | | labelWrit 0-1
| | | | | yarnInWrap 0-1
| | | | | | yarnReelWrap 1-1
| | | | | | label 0-1
| | | | | | labelWrit 0-1
| | | | - choose -
| | | | | yarnOutWrapText 0-1 (U)
| | | | - or -
| | | | | yarnOutWrap 0-1
| | | | - end choose -
| | | - or -
| | | | piecePack 0-1
| | | | - choose -
| | | | | piecePackText 1-1 (U)
| | | | - or -
| | | | | pieceInnWrap1 1-1
| | | | | pieceInnWrap2 0-1
| | | | | pieceOutWrap 0-1
| | | | - end choose -

```

```

- or -
| | | acsPack 0-1 (U)
| | | - choose -
| | | | acsPackCode 1-1 (AU)
| | | | @numberingOrg [Optional]
| | | | @codeList [Optional]
| | | | @listName [Optional]
| | | | @listVersion [Optional]
| | | - or -
| | | | acsPackText 1-1 (U)
| | | - end choose -
- or -
| | | garPack 0-1 (N)
| | | - choose -
| | | | garPackCode 1-1 (N)
| | | | @numberingOrg [Optional]
| | | | @codeList [Optional]
| | | | @listName [Optional]
| | | | @listVersion [Optional]
| | | - or -
| | | | garPackText 1-1 (N)
| | | - end choose -
- end choose -
| | | sortableIndicator 0-1 (N)
| | | stackabilityLevel 0-1 (N)
| | | handlingType 0-1 (N)
| | | | @ln [Optional] (Na)
| | | volume 0-1 (p)
| | | | @um [Required]
| | | netWeight 0-1 (p)
| | | | @um [Required]
| | | grossWeight 0-1
| | | | @um [Required]
| | | note 0-99
| | | | @numberingOrg [Optional]
| | | | @codeList [Optional]
| | | | @noteLabel [Optional]
| | | itemsPerPackage 0-1 (N)
| | | | @um [Required] (a)
| | | minItemsPerPackage 0-1 (N)
| | | | @um [Required] (a)
| | | fillingCriterion 0-9 (N)
| | | | @progr [Optional] (Na)
| | | packageQty 0-1
| | | packageN 0-unbounded (U)
| | | | @numberingOrg [Optional]
| | | | @packageContainerN [Optional]
| | | EPCList 0-1
| | | | EPC 1-unbounded
| | | | | @numberingOrg [Optional]
| | | | | @TID [Optional]

| GMbody 1-1 (N*)
| | GMgroup 1-unbounded (N)
| | | artGroup 0-1
| | | | @numberingOrg [Optional]
| | | | @codeList [Optional]
| | | | @listName [Optional]
| | | | @listVersion [Optional]
| | | artGroupName 0-1 (U)
| | | description 0-unbounded (AU)

```

@In [Optional] (N)
refDoc 0-9 (P)
 @docType [Required]
 | docID 1-2 (p)
 | | @numberingOrg [Optional]
 | docDate 0-1
 | | @dateForm [Optional]
 | season 0-1 (A)
 | | @numberingOrg [Optional] (a)
 | | @codeList [Optional] (a)
 | | @listName [Optional] (a)
 | | @listVersion [Optional] (a)
 | itemID 0-1 (U)
attachment 0-1 (N)
 | @uid [Optional]
 | | fileName 0-1 (N)
 | | | @numberingOrg [Optional]
 | | binaryObject 0-1 (N)
 | | | @format [Optional] (N)
 | | | @mime [Optional] (N)
 | | | @encoding [Optional] (N)
 | | | @characterSet [Optional] (N)
externalReference 0-99 (N)
 | | uri 1-1 (N)
 | | | @isURL [Optional] [Default= true] (Na)
 | | | mimeTypeCode 0-1 (N)
 | | | formatCode 0-1 (N)
 | | | encodingCode 0-1 (N)
 | | | characterSetCode 0-1 (N)
GMitem 1-unbounded (N)
 | lineN 0-1
 | | @VAT [Optional]
 | lineID 0-1 (N)
refDoc 0-9 (P)
 | @docType [Required]
 | | docID 1-2 (p)
 | | | @numberingOrg [Optional]
 | | docDate 0-1
 | | | @dateForm [Optional]
 | | season 0-1 (A)
 | | | @numberingOrg [Optional] (a)
 | | | @codeList [Optional] (a)
 | | | @listName [Optional] (a)
 | | | @listVersion [Optional] (a)
 | | itemID 0-1 (U)
attachment 0-1 (N)
 | | @uid [Optional]
 | | | fileName 0-1 (N)
 | | | | @numberingOrg [Optional] (a)
 | | | binaryObject 0-1 (N)
 | | | | @format [Optional] (Na)
 | | | | @mime [Optional] (Na)
 | | | | @encoding [Optional] (Na)
 | | | | @characterSet [Optional] (Na)
externalReference 0-99 (N)
 | | | uri 1-1 (N)
 | | | | @isURL [Optional] [Default= true] (Na)
 | | | | mimeTypeCode 0-1 (N)
 | | | | formatCode 0-1 (N)
 | | | | encodingCode 0-1 (N)
 | | | | characterSetCode 0-1 (N)

brand 0-1 (N)
 @numberingOrg [Optional] (a)
 @codeList [Optional] (a)
 @listName [Optional] (a)
 @listVersion [Optional] (a)
 productLine 0-1 (N)
 @numberingOrg [Optional] (a)
 @codeList [Optional] (a)
 @listName [Optional] (a)
 @listVersion [Optional] (a)
 operationalCode 0-19 (N)
 @numberingOrg [Optional] (a)
 @codeList [Optional] (a)
 @listName [Optional] (a)
 @listVersion [Optional] (a)
 @codeQualifier [Optional] (Na)
garmentCategory 0-1 (Pp)
 @numberingOrg [Optional]
 | artGroup 0-1 (p)
 | @numberingOrg [Optional]
 | @codeList [Optional]
 | @listName [Optional]
 | @listVersion [Optional]
 | artSubGroup 0-1 (p)
 | @numberingOrg [Optional]
 | @codeList [Optional]
 | @listName [Optional]
 | @listVersion [Optional]
 | artSex 0-1 (p)
 | @numberingOrg [Optional]
 | @codeList [Optional]
 | @listName [Optional]
 | @listVersion [Optional]
 season 0-1 (A)
 @numberingOrg [Optional] (a)
 @codeList [Optional] (a)
 @listName [Optional] (a)
 @listVersion [Optional] (a)
goodsClassification 0-9 (N)
 | macroClass 0-1 (N)
 | @numberingOrg [Optional] (a)
 | @codeList [Optional] (a)
 | @listName [Optional] (a)
 | @listVersion [Optional] (a)
 | class 0-1 (N)
 | @numberingOrg [Optional] (a)
 | @codeList [Optional] (a)
 | @listName [Optional] (a)
 | @listVersion [Optional] (a)
 | subclass 0-1 (N)
 | @numberingOrg [Optional] (a)
 | @codeList [Optional] (a)
 | @listName [Optional] (a)
 | @listVersion [Optional] (a)
 note 0-99
 @numberingOrg [Optional]
 @codeList [Optional]
 @noteLabel [Optional]
fashionProd 1-1 (N)
 | additionalComponentCode 0-9 (N)
 | @numberingOrg [Optional]

```

| | | | @codeList [Optional]
| | | | @listName [Optional]
| | | | @listVersion [Optional]
- choose -
| | | | yarnCode 1-2 (P)
| | | | @numberingOrg [Optional] [Default= CL]
| | | |   art 1-1 (U)
| | | |     @numberingOrg [Optional]
| | | |     @codeList [Optional]
| | | |     @listName [Optional]
| | | |     @listVersion [Optional]
| | | |   color 0-1
| | | |     @numberingOrg [Optional]
| | | |     @codeList [Optional]
| | | |     @listName [Optional]
| | | |     @listVersion [Optional]
| | | |   added 0-9
| | | |     @numberingOrg [Optional]
| | | |     @addType [Optional]
| | | |   description 0-unbounded (AU)
| | | |   @ln [Optional] (N)
- or -
| | | | texCode 1-2 (P)
| | | | @numberingOrg [Optional]
| | | |   art 1-1 (U)
| | | |     @numberingOrg [Optional]
| | | |     @codeList [Optional]
| | | |     @listName [Optional]
| | | |     @listVersion [Optional]
| | | |   pattern 0-1
| | | |     @numberingOrg [Optional]
| | | |     @codeList [Optional]
| | | |     @listName [Optional]
| | | |     @listVersion [Optional]
| | | |   color 0-1
| | | |     @numberingOrg [Optional]
| | | |     @codeList [Optional]
| | | |     @listName [Optional]
| | | |     @listVersion [Optional]
| | | |   added 0-9
| | | |     @numberingOrg [Optional]
| | | |     @addType [Optional]
| | | |   description 0-unbounded (AU)
| | | |   @ln [Optional] (N)
- or -
| | | | acsCode 1-2 (U)
| | | | @numberingOrg [Optional]
| | | |   art 1-1 (U)
| | | |     @numberingOrg [Optional]
| | | |     @codeList [Optional]
| | | |     @listName [Optional]
| | | |     @listVersion [Optional]
| | | |   pattern 0-1
| | | |     @numberingOrg [Optional]
| | | |     @codeList [Optional]
| | | |     @listName [Optional]
| | | |     @listVersion [Optional]
| | | |   color 0-1
| | | |     @numberingOrg [Optional]
| | | |     @codeList [Optional]
| | | |     @listName [Optional]

```

					@listVersion [Optional]
					added 0-9
					@numberingOrg [Optional]
					@addType [Optional]
					description 0-unbounded (AU)
					@ln [Optional] (N)
				- or -	
					garmentPartCode 1-2 (P)
					@numberingOrg [Optional]
					gPart 1-1
					mod 1-1
					@numberingOrg [Optional]
					@codeList [Optional]
					@listName [Optional]
					@listVersion [Optional]
					fabric 0-1
					@numberingOrg [Optional]
					@codeList [Optional]
					@listName [Optional]
					@listVersion [Optional]
					color 0-1
					@numberingOrg [Optional]
					@codeList [Optional]
					@listName [Optional]
					@listVersion [Optional]
					added 0-19
					@numberingOrg [Optional]
					@addType [Optional]
					size 0-1 (A)
					@numberingOrg [Optional] (a)
					@codeList [Optional]
					@listName [Optional] (a)
					@listVersion [Optional] (a)
					description 0-unbounded (AU)
					@ln [Optional] (N)
				- or -	
					garmentCode 1-2
					@numberingOrg [Optional]
				- choose -	
					garmentCodeB 1-1 (P)
					@numberingOrg [Optional]
					mod 1-1
					@numberingOrg [Optional]
					@codeList [Optional]
					@listName [Optional]
					@listVersion [Optional]
					fabric 0-1
					@numberingOrg [Optional]
					@codeList [Optional]
					@listName [Optional]
					@listVersion [Optional]
					color 0-1
					@numberingOrg [Optional]
					@codeList [Optional]
					@listName [Optional]
					@listVersion [Optional]
					garmentVariant 0-9 (N)
					variantType 1-1 (N)
					@numberingOrg [Optional] (a)
					@codeList [Optional] (a)
					@listName [Optional] (a)

```

| | | | | @codeList [Optional]
| | | | | @listName [Optional] (a)
| | | | | @listVersion [Optional] (a)
| | | | | sizeMatrix 1-1
| | | | | | sizeRow 1-99 (P)
| | | | | | | additionalComponentCode 0-9 (N)
| | | | | | | @numberingOrg [Optional] (a)
| | | | | | | @codeList [Optional] (a)
| | | | | | | @listName [Optional] (a)
| | | | | | | @listVersion [Optional] (a)
| | | | | | | drop 0-1 (A)
| | | | | | | @numberingOrg [Optional] (a)
| | | | | | | @codeList [Optional]
| | | | | | | @listName [Optional] (a)
| | | | | | | @listVersion [Optional] (a)
| | | | | | | size 1-1 (A)
| | | | | | | @numberingOrg [Optional] (a)
| | | | | | | @codeList [Optional]
| | | | | | | @listName [Optional] (a)
| | | | | | | @listVersion [Optional] (a)
| | | | | | | qty 0-1
| | | | | | | @um [Required]
| | | | | | | itemsList 0-1 (N)
| | | | | | | | qualityLevel 0-1 (N)
| | | | | | | | @numberingOrg [Optional] (a)
| | | | | | | | @codeList [Optional] (a)
| | | | | | | | @listName [Optional] (a)
| | | | | | | | @listVersion [Optional] (a)
| | | | | | | | itemIdentification 1-unbounded (N)
| | | | | | | | | serialN 1-9 (AU)
| | | | | | | | | @numberingOrg [Optional]
| | | | | | | | | @idQualifier [Optional] (N)
| | | | | | | note 0-unbounded
| | | | | | | @numberingOrg [Optional]
| | | | | | | @codeList [Optional]
| | | | | | | @noteLabel [Optional]
| | | | | | thirdParty 0-3 (AP)
| | | | | | @VAT [Optional]
| | | | | | @role [Required]
| | | | | | @sender [Optional] (a*)
| | | | | | | id 1-1
| | | | | | | @numberingOrg [Optional]
| | | | | | | legalName 0-1 (U)
| | | | | | | dept 0-1
| | | | | | | subDept 0-1 (N)
| | | | | | | person 0-1
| | | | | | | @email [Optional]
| | | | | | | @phone [Optional]
| | | | | | | @fax [Optional]
| | | | | | | street 0-1
| | | | | | | city 0-1
| | | | | | | subCountry 0-1
| | | | | | | country 0-1
| | | | | | | postCode 0-1
| | | | | | composition 0-1 (N)
| | | | | | | garmentCompos 0-1 (N)
| | | | | | | | percCompos 1-99
| | | | | | | | @fibre [Required]
| | | | | | | | description 0-unbounded (AU)
| | | | | | | | @ln [Optional] (N)
| | | | | | | unitOfMeasure 0-99 (N)

```

```

| | | | @numberingOrg [Optional] [Default= EB] (a)
| | | | @codeList [Optional] [Default= http://www.ebiz.enea.it/moda-
ml/repository/codelist/v2013-1/gc_NT7.xml] (a)
| | | | @listName [Optional] [Default= NT7] (a)
| | | | @listVersion [Optional] (a)
| | | | @measureQualifier [Optional] (Na)
| | | | measureConversion 0-99 (N)
| | | | | unitOfSourceMeasure 1-1 (N)
| | | | | @numberingOrg [Optional] [Default= EB] (a)
| | | | | @codeList [Optional] [Default= http://www.ebiz.enea.it/moda-
ml/repository/codelist/v2013-1/gc_NT7.xml] (a)
| | | | | @listName [Optional] [Default= NT7] (a)
| | | | | @listVersion [Optional] (a)
| | | | | @measureQualifier [Optional] (Na)
| | | | | unitOfTargetMeasure 1-1 (N)
| | | | | @numberingOrg [Optional] [Default= EB] (a)
| | | | | @codeList [Optional] [Default= http://www.ebiz.enea.it/moda-
ml/repository/codelist/v2013-1/gc_NT7.xml] (a)
| | | | | @listName [Optional] [Default= NT7] (a)
| | | | | @listVersion [Optional] (a)
| | | | | @measureQualifier [Optional] (Na)
| | | | | conversionRate 1-1 (N)
| | | | | productDim 0-1 (N)
| | | | | | length 1-1 (p)
| | | | | | @um [Required]
| | | | | | width 0-1 (p)
| | | | | | @um [Required]
| | | | | | height 0-1 (p)
| | | | | | @um [Required]
| | | | | handlingChar 0-1 (N)
| | | | | - choose -
| | | | | | yarnPack 0-1
| | | | | | | yarnReel 1-1
| | | | | | | | @reelType [Required]
| | | | | | | | @reelMat [Optional]
| | | | | | | | | yarnReelID 0-1
| | | | | | | | | @um [Required]
| | | | | | | | | yarnReelH 0-1
| | | | | | | | | @um [Required]
| | | | | | | | | yarnConeAngle 0-1
| | | | | | | | | yarnReelQty 0-2
| | | | | | | | | @um [Required]
| | | | | | | | | label 0-1
| | | | | | | | | labelWrit 0-1
| | | | | | | | yarnInWrap 0-1
| | | | | | | | | yarnReelWrap 1-1
| | | | | | | | | label 0-1
| | | | | | | | | labelWrit 0-1
| | | | | | | - choose -
| | | | | | | | yarnOutWrapText 0-1 (U)
| | | | | | | - or -
| | | | | | | | yarnOutWrap 0-1
| | | | | | | - end choose -
| | | | | | | - or -
| | | | | | | | piecePack 0-1
| | | | | | | | - choose -
| | | | | | | | | piecePackText 1-1 (U)
| | | | | | | | - or -
| | | | | | | | | pieceInnWrap1 1-1
| | | | | | | | | pieceInnWrap2 0-1
| | | | | | | | | pieceOutWrap 0-1

```

```

- end choose -
- or -
| | | | | acsPack 0-1 (U)
- choose -
| | | | | acsPackCode 1-1 (AU)
| | | | | @numberingOrg [Optional] (a)
| | | | | @codeList [Optional] (a)
| | | | | @listName [Optional] (a)
| | | | | @listVersion [Optional] (a)
- or -
| | | | | acsPackText 1-1 (U)
- end choose -
- or -
| | | | | garPack 0-1 (N)
- choose -
| | | | | garPackCode 1-1 (N)
| | | | | @numberingOrg [Optional] (a)
| | | | | @codeList [Optional] (a)
| | | | | @listName [Optional] (a)
| | | | | @listVersion [Optional] (a)
- or -
| | | | | garPackText 1-1 (N)
- end choose -
- end choose -
| | | | | sortableIndicator 0-1 (N)
| | | | | stackabilityLevel 0-1 (N)
| | | | | handlingType 0-1 (N)
| | | | | @In [Optional] (N)
| | | | | volume 0-1 (p)
| | | | | @um [Required]
| | | | | netWeight 0-1 (p)
| | | | | @um [Required]
| | | | | grossWeight 0-1
| | | | | @um [Required]
| | | | | note 0-99
| | | | | @numberingOrg [Optional]
| | | | | @codeList [Optional]
| | | | | @noteLabel [Optional]
| | | | | packages 0-99 (P)
| | | | | @packageLevel [Optional]
- choose -
| | | | | packageText 1-1 (U)
- or -
| | | | | package 1-1
- end choose -
| | | | | packageModelCode 0-1 (N)
| | | | | @numberingOrg [Optional]
| | | | | description 0-unbounded (AU)
| | | | | @In [Optional] (N)
| | | | | packageDim 0-1
| | | | | length 1-1
| | | | | @um [Required]
| | | | | width 0-1
| | | | | @um [Required]
| | | | | height 0-1
| | | | | @um [Required]
| | | | | handlingChar 0-1 (N)
- choose -
| | | | | yarnPack 0-1
| | | | | yarnReel 1-1
| | | | | @reelType [Required]

```

```

| | | | | | @reelMat [Optional]
| | | | | | | yarnReelID 0-1
| | | | | | | @um [Required]
| | | | | | | yarnReelH 0-1
| | | | | | | @um [Required]
| | | | | | | yarnConeAngle 0-1
| | | | | | | yarnReelQty 0-2
| | | | | | | @um [Required]
| | | | | | | label 0-1
| | | | | | | labelWrit 0-1
| | | | | | | yarnInWrap 0-1
| | | | | | | | yarnReelWrap 1-1
| | | | | | | | label 0-1
| | | | | | | | labelWrit 0-1
| | | | | | - choose -
| | | | | | | yarnOutWrapText 0-1 (U)
| | | | | | - or -
| | | | | | | yarnOutWrap 0-1
| | | | | | - end choose -
- or -
| | | | | | | piecePack 0-1
| | | | | | - choose -
| | | | | | | piecePackText 1-1 (U)
| | | | | | - or -
| | | | | | | pieceInnWrap1 1-1
| | | | | | | pieceInnWrap2 0-1
| | | | | | | pieceOutWrap 0-1
| | | | | | - end choose -
- or -
| | | | | | | acsPack 0-1 (U)
| | | | | | - choose -
| | | | | | | acsPackCode 1-1 (AU)
| | | | | | | @numberingOrg [Optional] (a)
| | | | | | | @codeList [Optional] (a)
| | | | | | | @listName [Optional] (a)
| | | | | | | @listVersion [Optional] (a)
| | | | | | - or -
| | | | | | | acsPackText 1-1 (U)
| | | | | | - end choose -
- or -
| | | | | | | garPack 0-1 (N)
| | | | | | - choose -
| | | | | | | garPackCode 1-1 (N)
| | | | | | | @numberingOrg [Optional] (a)
| | | | | | | @codeList [Optional] (a)
| | | | | | | @listName [Optional] (a)
| | | | | | | @listVersion [Optional] (a)
| | | | | | - or -
| | | | | | | garPackText 1-1 (N)
| | | | | | - end choose -
- end choose -
| | | | | | | sortableIndicator 0-1 (N)
| | | | | | | stackabilityLevel 0-1 (N)
| | | | | | | handlingType 0-1 (N)
| | | | | | | @ln [Optional] (Na)
| | | | | | | volume 0-1
| | | | | | | @um [Required]
| | | | | | | netWeight 0-1
| | | | | | | @um [Required]
| | | | | | | grossWeight 0-1
| | | | | | | @um [Required]

```

```

| | | | | note 0-99
| | | | |   @numberingOrg [Optional]
| | | | |   @codeList [Optional]
| | | | |   @noteLabel [Optional]
| | | | | itemsPerPackage 0-1 (N)
| | | | |   @um [Required]
| | | | | minItemsPerPackage 0-1 (N)
| | | | |   @um [Required]
| | | | | fillingCriterion 0-9 (N)
| | | | |   @progr [Optional] (N)
| | | | | packageQty 0-1
| | | | | packageN 0-unbounded (U)
| | | | |   @numberingOrg [Optional]
| | | | |   @packageContainerN [Optional]
| | | | | EPClist 0-1
| | | | |   EPC 1-unbounded
| | | | |   @numberingOrg [Optional]
| | | | |   @TID [Optional]
| | | | | extendedDescription 0-unbounded (N)
| | | | |   @ln [Optional] (Na)
| | | | | dtScheme 0-1 (P)
| | | | |   @taxType [Required]
| | | | |   taxCategory 0-1
| | | | |   taxRate 0-1
| | | | |   legalRef 0-1 (A)
| | | | |   @numberingOrg [Optional]
| | | | |   @codeList [Optional]
| | | | |   @listName [Optional]
| | | | |   @listVersion [Optional]
| | | | |   note 0-99
| | | | |   @numberingOrg [Optional]
| | | | |   @codeList [Optional]
| | | | |   @noteLabel [Optional]
| | | | | note 0-99
| | | | |   @numberingOrg [Optional]
| | | | |   @codeList [Optional]
| | | | |   @noteLabel [Optional]
| | | | | packages 0-99 (P)
| | | | |   @packageLevel [Optional]
| | | | | - choose -
| | | | |   packageText 1-1 (U)
| | | | | - or -
| | | | |   package 1-1
| | | | | - end choose -
| | | | |   packageModelCode 0-1 (N)
| | | | |   @numberingOrg [Optional] (a)
| | | | |   description 0-unbounded (AU)
| | | | |   @ln [Optional] (N)
| | | | | packageDim 0-1
| | | | |   length 1-1
| | | | |   @um [Required]
| | | | |   width 0-1
| | | | |   @um [Required]
| | | | |   height 0-1
| | | | |   @um [Required]
| | | | | handlingChar 0-1 (N)
| | | | | - choose -
| | | | |   yarnPack 0-1
| | | | |     yarnReel 1-1
| | | | |     @reelType [Required]
| | | | |     @reelMat [Optional]

```

				@numberingOrg [Optional]
				@codeList [Optional]
				@noteLabel [Optional]
				itemsPerPackage 0-1 (N)
				@um [Required] (a)
				minItemsPerPackage 0-1 (N)
				@um [Required] (a)
				fillingCriterion 0-9 (N)
				@progr [Optional] (Na)
				packageQty 0-1
				packageN 0-unbounded (U)
				@numberingOrg [Optional]
				@packageContainerN [Optional]
				EPCList 0-1
				EPC 1-unbounded
				@numberingOrg [Optional]
				@TID [Optional]
				note 0-99
				@numberingOrg [Optional]
				@codeList [Optional]
				@noteLabel [Optional]

2.2 Detailed description of document elements

Following tables show all elements (complex and simple) used in this document. Description includes: 1) element's information: xml tag, name, brief description, data type and syntax constraints; 2) information about use of the element in a particular position in the document: xpath and possible associated notes.

2.2.1 Complex elements (Aggregate Business Information Entities)

Complex elements are those elements whose content is composed of other elements (childs).Complex elements are alphabetically ordered.

acsCode	full codification identifying an accessory product usually coupled with garment or other fashion product (XPath GARMasterData/GMbody/GMgroup/GMitem/fashionProd/acsCode) 1-2 (U) - note: <i>this element can have two instances only if the numbering organisations are different</i>
acsPack	type of wrapping or packing of the accessory (XPath GARMasterData/GMbody/GMgroup/GMitem/packages/handlingChar/acsPack) 0-1 (U) (XPath GARMasterData/GMbody/GMgroup/GMitem/handlingChar/acsPack) 0-1 (U) (XPath GARMasterData/packages/handlingChar/acsPack) 0-1 (U) (XPath GARMasterData/GMbody/GMgroup/packages/handlingChar/acsPack) 0-1 (U)
attachment	an attached document. An attachment can refer to an external document or be included with the document being exchanged (XPath GARMasterData/GMbody/GMgroup/refDoc/attachment) 0-1 (N) (XPath GARMasterData/GMheader/refDoc/attachment) 0-1 (N) (XPath GARMasterData/GMbody/GMgroup/GMitem/refDoc/attachment) 0-1 (N)
composition	Composition of a garment product or of a part of it (XPath GARMasterData/GMbody/GMgroup/GMitem/composition) 0-1 (N)
csRange	range of color-size for a fashion article (XPath GARMasterData/GMbody/GMgroup/GMitem/fashionProd/csRange) 0-unbounded (P)
dtScheme	set of data usable to declare the duty or tax applied (XPath GARMasterData/GMbody/GMgroup/GMitem/dtScheme) 0-1 (P)
EPCList	list of identifiers used for tracing a physical item with RFID technology (XPath GARMasterData/packages/EPCList) 0-1 - note: <i>this element is DEPRECATED, please use the specific elements</i> (XPath GARMasterData/GMbody/GMgroup/packages/EPCList) 0-1 - note: <i>this element is DEPRECATED, please use the specific elements</i> (XPath GARMasterData/GMbody/GMgroup/GMitem/packages/EPCList) 0-1 - note: <i>this element is DEPRECATED, please use the specific elements</i>
externalReference	details about an external object, such as a document stored at a remote location (XPath GARMasterData/GMbody/GMgroup/refDoc/attachment/externalReference) 0-99 (N) (XPath GARMasterData/GMheader/refDoc/attachment/externalReference) 0-99 (N) (XPath GARMasterData/GMbody/GMgroup/GMitem/refDoc/attachment/externalReference) 0-99 (N)
fashionProd	identification of the fashion product or its part (fabric, yarn, accessory, final product or part of it, ...). (XPath GARMasterData/GMbody/GMgroup/GMitem/fashionProd) 1-1 (N)
garmentCategory	classification of a garment article (XPath GARMasterData/GMbody/GMgroup/GMitem/garmentCategory) 0-1 (Pp)

garmentCode	codification of the garment product (XPath GARMasterData/GMbody/GMgroup/GMitem/fashionProd/garmentCode) 1-2 - note: <i>this element can have two instances only if the numbering organisations are different</i>
garmentCodeA	codification of the garment product- type A (XPath GARMasterData/GMbody/GMgroup/GMitem/fashionProd/garmentCode/garmentCodeA) 1-1 (P) - note: <i>here the barcode EAN-13 or EAN-8 should be specified</i>
garmentCodeB	codification of the garment product - type B (XPath GARMasterData/GMbody/GMgroup/GMitem/fashionProd/garmentCode/garmentCodeB) 1-1 (P)
garmentCompos	Quantitative composition of a garment product (of its part) (XPath GARMasterData/GMbody/GMgroup/GMitem/composition/garmentCompos) 0-1 (N)
garmentPartCode	codification of the component or part of a fashion article (XPath GARMasterData/GMbody/GMgroup/GMitem/fashionProd/garmentPartCode) 1-2 (P) - note: <i>this element can have two instances only if the numbering organisations are different</i>
garmentVariant	garment product variant (XPath GARMasterData/GMbody/GMgroup/GMitem/fashionProd/garmentCode/garmentCodeB/garmentVariant) 0-9 (N) (XPath GARMasterData/GMbody/GMgroup/GMitem/fashionProd/csRange/garmentVariant) 0-9 (N) - note: <i>used only if not already specified in the article code</i>
garPack	the packaging mode of the item or a part of it. (XPath GARMasterData/GMbody/GMgroup/GMitem/packages/handlingChar/garPack) 0-1 (N) (XPath GARMasterData/GMbody/GMgroup/GMitem/handlingChar/garPack) 0-1 (N) (XPath GARMasterData/GMbody/GMgroup/packages/handlingChar/garPack) 0-1 (N) (XPath GARMasterData/packages/handlingChar/garPack) 0-1 (N)
GMbody	Body of the document Fashion Master Data. (XPath GARMasterData/GMbody) 1-1 (N*)
GMgroup	Articles grouping of the fashion products or their parts. (XPath GARMasterData/GMbody/GMgroup) 1-unbounded (N)
GMheader	Header of the document Fashion Master Data. (XPath GARMasterData/GMheader) 1-1 (N*)
GMitem	Details of a fashion product or part or component (i.e. fabric, yarn, accessory). (XPath GARMasterData/GMbody/GMgroup/GMitem) 1-unbounded (N)
goodsClassification	goods classification of the item. (XPath GARMasterData/GMbody/GMgroup/GMitem/garmentCategory/goodsClassification) 0-9 (N)
handlingChar	features of an item (item or package) useful for its transport and warehouse management. (XPath GARMasterData/GMbody/GMgroup/packages/handlingChar) 0-1 (N) - note: <i>in this case the characteristics are related to the package.</i> (XPath GARMasterData/GMbody/GMgroup/GMitem/handlingChar) 0-1 (N) - note: <i>In this case the characteristics are related to the good.</i> (XPath GARMasterData/packages/handlingChar) 0-1 (N) - note: <i>in this case the characteristics are related to the package.</i> (XPath GARMasterData/GMbody/GMgroup/GMitem/packages/handlingChar) 0-1 (N) - note: <i>in this case the characteristics are related to the package.</i>

itemIdentification	serial identification of a product unit (XPath GARMasterData/GMbody/GMgroup/GMitem/fashionProd/csRange/sizeMatrix/sizeRow/itemsList/itemIdentification) 1-unbounded (N) - note: <i>identification of the single product unit contained in the list</i>
itemsList	list of the single product units (XPath GARMasterData/GMbody/GMgroup/GMitem/fashionProd/csRange/sizeMatrix/sizeRow/itemsList) 0-1 (N) - note: <i>the usage in this position is alternative to its usage within the document line element</i>
measureConversion	Details to convert two different unit of measure. (XPath GARMasterData/GMbody/GMgroup/GMitem/measureConversion) 0-99 (N)
packageDim	dimensions of a transport package (XPath GARMasterData/packages/packageDim) 0-1 (XPath GARMasterData/GMbody/GMgroup/packages/packageDim) 0-1 (XPath GARMasterData/GMbody/GMgroup/GMitem/packages/packageDim) 0-1
packages	describes the composition of the transport packaging. Each element corresponds to a type of package: type, quantity, hierarchic level, list of identifiers of the single packages (XPath GARMasterData/packages) 0-99 (P) (XPath GARMasterData/GMbody/GMgroup/GMitem/packages) 0-99 (P) (XPath GARMasterData/GMbody/GMgroup/packages) 0-99 (P)
piecePack	type of wrapping or packing of the fabric pieces (XPath GARMasterData/GMbody/GMgroup/GMitem/packages/handlingChar/piecePack) 0-1 (XPath GARMasterData/packages/handlingChar/piecePack) 0-1 (XPath GARMasterData/GMbody/GMgroup/GMitem/handlingChar/piecePack) 0-1 (XPath GARMasterData/GMbody/GMgroup/packages/handlingChar/piecePack) 0-1
productDim	Dimensions of an object. (XPath GARMasterData/GMbody/GMgroup/GMitem/productDim) 0-1 (N)
receiverParty	Details of the party receiving the document. - base type: Nad, (XPath GARMasterData/GMheader/receiverParty) 1-1 (N*)
refDoc	identification of a document and of an item thereof, to which the message makes reference (XPath GARMasterData/GMheader/refDoc) 0-unbounded (P) (XPath GARMasterData/GMbody/GMgroup/GMitem/refDoc) 0-9 (P) (XPath GARMasterData/GMbody/GMgroup/refDoc) 0-9 (P)
senderParty	Details of the party sending the document. - base type: Nad, (XPath GARMasterData/GMheader/senderParty) 1-1 (N*)
sizeMatrix	size matrix of an apparel product (XPath GARMasterData/GMbody/GMgroup/GMitem/fashionProd/csRange/sizeMatrix) 1-1
sizeRow	size matrix row of an apparel product (XPath GARMasterData/GMbody/GMgroup/GMitem/fashionProd/csRange/sizeMatrix/sizeRow) 1-99 (P)
texCode	full codification of the textile product (XPath GARMasterData/GMbody/GMgroup/GMitem/fashionProd/texCode) 1-2 (P) - note: <i>this element can have two instances only if the numbering organisations are different</i>
thirdParty	details of the Third Party, different from Sender and Receiver of the document - base type: Nad, (XPath GARMasterData/GMheader/thirdParty) 0-unbounded (AP) (XPath GARMasterData/GMbody/GMgroup/GMitem/thirdParty) 0-3 (AP)

yarnCode	full codification of a yarn product (XPath GARMasterData/GMbody/GMgroup/GMitem/fashionProd/yarnCode) 1-2 (P) - note: <i>this element can have two instances only if the numbering organisations are different</i>
yarnInWrap	details specifying the inner wrapping of a yarn product (XPath GARMasterData/GMbody/GMgroup/packages/handlingChar/yarnPack/yarnInWrap) 0-1 (XPath GARMasterData/packages/handlingChar/yarnPack/yarnInWrap) 0-1 (XPath GARMasterData/GMbody/GMgroup/GMitem/packages/handlingChar/yarnPack/yarnInWrap) 0-1 (XPath GARMasterData/GMbody/GMgroup/GMitem/handlingChar/yarnPack/yarnInWrap) 0-1
yarnPack	details of type of presentation used for the yarn (XPath GARMasterData/GMbody/GMgroup/packages/handlingChar/yarnPack) 0-1 (XPath GARMasterData/GMbody/GMgroup/GMitem/packages/handlingChar/yarnPack) 0-1 (XPath GARMasterData/packages/handlingChar/yarnPack) 0-1 (XPath GARMasterData/GMbody/GMgroup/GMitem/handlingChar/yarnPack) 0-1
yarnReel	details of the packaging of a yarn product (bobbin and reel,..) (XPath GARMasterData/packages/handlingChar/yarnPack/yarnReel) 1-1 (XPath GARMasterData/GMbody/GMgroup/packages/handlingChar/yarnPack/yarnReel) 1-1 (XPath GARMasterData/GMbody/GMgroup/GMitem/packages/handlingChar/yarnPack/yarnReel) 1-1 (XPath GARMasterData/GMbody/GMgroup/GMitem/handlingChar/yarnPack/yarnReel) 1-1

2.2.2 Simple elements (Basic Business Information Entities)

Simple elements are those elements whose content is characterized by a data type plus a domain of possible values. Simple elements are alphabetically ordered.

acsPackCode	code specifying the type of wrapping or packing used for the accessory - base type: string, (XPath GARMasterData/GMbody/GMgroup/GMitem/packages/handlingChar/acsPack/acsPackCode) 1-1 (AU) (XPath GARMasterData/GMbody/GMgroup/GMitem/handlingChar/acsPack/acsPackCode) 1-1 (AU) (XPath GARMasterData/packages/handlingChar/acsPack/acsPackCode) 1-1 (AU) (XPath GARMasterData/GMbody/GMgroup/packages/handlingChar/acsPack/acsPackCode) 1-1 (AU)
acsPackText	free text specifying the type of wrapping or packing used for the accessory - base type: string, max length: 250, (XPath GARMasterData/GMbody/GMgroup/GMitem/handlingChar/acsPack/acsPackText) 1-1 (U) (XPath GARMasterData/GMbody/GMgroup/packages/handlingChar/acsPack/acsPackText) 1-1 (U) (XPath GARMasterData/GMbody/GMgroup/GMitem/packages/handlingChar/acsPack/acsPackText) 1-1 (U) (XPath GARMasterData/packages/handlingChar/acsPack/acsPackText) 1-1 (U)
added	additional code of the product (complementing the formers) - base type: string, max length: 80, (XPath GARMasterData/GMbody/GMgroup/GMitem/fashionProd/acsCode/added) 0-9 - note: <i>here an additional codification (see table T44) can be specified</i> (XPath GARMasterData/GMbody/GMgroup/GMitem/fashionProd/yarnCode/added) 0-9 - note: <i>here an additional codification (see table T44) can be specified</i>

	<p>(XPath GARMasterData/GMbody/GMgroup/GMitem/fashionProd/garmentPartCode/added) 0-19</p> <p>(XPath GARMasterData/GMbody/GMgroup/GMitem/fashionProd/garmentCode/garmentCodeB/added) 0-9</p> <p>(XPath GARMasterData/GMbody/GMgroup/GMitem/fashionProd/texCode/added) 0-9</p> <p>- note: <i>here an additional codification (see table T44) can be specified</i></p>
additionalComponentCode	<p>an additional code to identify a fashion product or a part of it (it is a way to codify the item, but it is not one of the codes to identify it). It is not a serial identifier.</p> <p>- base type: string,</p> <p>(XPath GARMasterData/GMbody/GMgroup/GMitem/fashionProd/csRange/sizeMatrix/sizeRow/additionalComponentCode) 0-9 (N)</p> <p>(XPath GARMasterData/GMbody/GMgroup/GMitem/fashionProd/additionalComponentCode) 0-9 (N)</p> <p>- note: <i>If the code is related to the size, the (non serial) unique product code should not be here (use the same element within sizeRow).</i></p>
@addType	<p>qualifier of the additional coding of a product</p> <p>- base type: string, cod. table: T44</p> <p>http://www.ebiz.enea.it/moda-ml/repository/codelist/v2018-1/gc_T44.xml</p> <p>(XPath GARMasterData/GMbody/GMgroup/GMitem/fashionProd/texCode/added/@addType) [Optional]</p> <p>- nota: <i>addType allows the clarification of the meaning of the added element content; it is strongly suggested to use it always.</i></p> <p>(XPath GARMasterData/GMbody/GMgroup/GMitem/fashionProd/acsCode/added/@addType) [Optional]</p> <p>- nota: <i>addType allows the clarification of the meaning of the added element content; it is strongly suggested to use it always.</i></p> <p>(XPath GARMasterData/GMbody/GMgroup/GMitem/fashionProd/garmentCode/garmentCodeB/added/@addType) [Optional]</p> <p>- nota: <i>addType allows the clarification of the meaning of the added element content; it is strongly suggested to use it always.</i></p> <p>(XPath GARMasterData/GMbody/GMgroup/GMitem/fashionProd/yarnCode/added/@addType) [Optional]</p> <p>- nota: <i>addType allows the clarification of the meaning of the added element content; it is strongly suggested to use it always.</i></p> <p>(XPath GARMasterData/GMbody/GMgroup/GMitem/fashionProd/garmentPartCode/added/@addType) [Optional]</p> <p>- nota: <i>addType allows the clarification of the meaning of the added element content; it is strongly suggested to use it always.</i></p>
art	<p>article number of the product</p> <p>- base type: string, max length: 80,</p> <p>(XPath GARMasterData/GMbody/GMgroup/GMitem/fashionProd/yarnCode/art) 1-1 (U)</p> <p>(XPath GARMasterData/GMbody/GMgroup/GMitem/fashionProd/garmentCode/garmentCodeA/art) 1-1 (U)</p> <p>(XPath GARMasterData/GMbody/GMgroup/GMitem/fashionProd/texCode/art) 1-1 (U)</p> <p>- note: <i>can be used either for the base-article (excluding pattern/colour) or for the SKU</i></p> <p>(XPath GARMasterData/GMbody/GMgroup/GMitem/fashionProd/acsCode/art) 1-1 (U)</p>
artGroup	<p>code identifying a class of products</p> <p>- base type: string, max length: 40,</p> <p>(XPath GARMasterData/GMbody/GMgroup/GMitem/garmentCategory/artGroup) 0-1 (p)</p> <p>(XPath GARMasterData/GMbody/GMgroup/artGroup) 0-1</p> <p>(XPath GARMasterData/GMbody/GMgroup/GMitem/fashionProd/garmentCode/garmentCodeB/artGroup) 0-1</p>

artGroupName	description of a class of products - base type: string, max length: 80, (XPath GARMasterData/GMbody/GMgroup/artGroupName) 0-1 (U)
artSex	code identifying the sex for which a fashion product is intended - base type: string, max length: 15, (XPath GARMasterData/GMbody/GMgroup/GMitem/garmentCategory/artSex) 0-1 (p)
artSubGroup	code identifying a sub-class of products - base type: string, max length: 40, (XPath GARMasterData/GMbody/GMgroup/GMitem/garmentCategory/artSubGroup) 0-1 (p)
binaryObject	a binary large object containing an attached document, Coding 'base64Binary' is recommended. - base type: base64Binary, (XPath GARMasterData/GMbody/GMgroup/refDoc/attachment/binaryObject) 0-1 (N) (XPath GARMasterData/GMheader/refDoc/attachment/binaryObject) 0-1 (N) (XPath GARMasterData/GMbody/GMgroup/GMitem/refDoc/attachment/binaryObject) 0-1 (N)
brand	A brand name. - base type: string, (XPath GARMasterData/GMbody/GMgroup/GMitem/brand) 0-1 (N)
@characterSet	the character set of the binary object (examples UTF-8, UTF-16, Windows-1252, ISO-8859-7,..) - base type: normalizedString, (XPath GARMasterData/GMheader/refDoc/attachment/binaryObject/@characterSet) [Optional] (N) (XPath GARMasterData/GMbody/GMgroup/GMitem/refDoc/attachment/binaryObject/@characterSet) [Optional] (Na) (XPath GARMasterData/GMbody/GMgroup/refDoc/attachment/binaryObject/@characterSet) [Optional] (N)
characterSetCode	the character set of an external document (examples UTF-8, UTF-16, Windows-1252, ISO-8859-7,..) - base type: normalizedString, (XPath GARMasterData/GMheader/refDoc/attachment/externalReference/characterSetCode) 0-1 (N) (XPath GARMasterData/GMbody/GMgroup/GMitem/refDoc/attachment/externalReference/characterSetCode) 0-1 (N) (XPath GARMasterData/GMbody/GMgroup/refDoc/attachment/externalReference/characterSetCode) 0-1 (N)
city	name of the city (town, village) - base type: string, max length: 40, (XPath GARMasterData/GMbody/GMgroup/GMitem/thirdParty/city) 0-1 (XPath GARMasterData/GMheader/thirdParty/city) 0-1 (XPath GARMasterData/GMheader/senderParty/city) 0-1 (XPath GARMasterData/GMheader/receiverParty/city) 0-1
class	a code indicating the category (macro-class, class or sub-class) of a commodity classification system the article belongs to. - base type: string, (XPath GARMasterData/GMbody/GMgroup/GMitem/garmentCategory/goodsClassification/class) 0-1 (N)
@codeList	it specifies the URL where the list of codes used to make an instance of the element can be found - base type: string, max length: 255, (XPath GARMasterData/GMbody/GMgroup/GMitem/handlingChar/note/@codeList) [Optional]

- nota: *must be used to provide (URL) the list of codes used in "noteLabel"*
(XPath GARMasterData/packages/handlingChar/garPack/
garPackCode/@codeList) [Optional]

- nota: *at least one out of this attribute and "numberingOrg" should be set*
(XPath GARMasterData/GMbody/GMgroup/GMitem/productLine/@codeList) [Optional] (a)

- nota: *at least one out of this attribute and "numberingOrg" should be set*
(XPath
GARMasterData/GMbody/GMgroup/GMitem/garmentCategory/note/@codeList) [Optional]

- nota: *must be used to provide (URL) the list of codes used in "noteLabel"*
(XPath GARMasterData/GMbody/GMgroup/GMitem/fashionProd/
note/@codeList) [Optional]

- nota: *must be used to provide (URL) the list of codes used in "noteLabel"*
(XPath
GARMasterData/GMbody/GMgroup/GMitem/operationalCode/@codeList) [Optional] (a)

- nota: *at least one out of this attribute and "numberingOrg" should be set*
(XPath GARMasterData/GMbody/GMgroup/artGroup/@codeList) [Optional]

- nota: *at least one out of this attribute and "numberingOrg" should be set*
(XPath GARMasterData/GMbody/GMgroup/GMitem/unitOfMeasure/@codeList) [Optional] [Default= http://www.ebiz.enea.it/moda-ml/repository/codelist/v2013-1/gc_NT7.xml] (a)

- nota: *Codes from tabel NT7 are suggested.*
(XPath GARMasterData/GMbody/GMgroup/GMitem/fashionProd/
csRange/drop/@codeList) [Optional]
(XPath
GARMasterData/GMbody/GMgroup/GMitem/garmentCategory/goodsClassification/subClass/@codeList) [Optional] (a)

- nota: *at least one out of this attribute and "numberingOrg" should be set*
(XPath GARMasterData/GMbody/GMgroup/GMitem/handlingChar/
garPack/garPackCode/@codeList) [Optional] (a)

- nota: *at least one out of this attribute and "numberingOrg" should be set*
(XPath GARMasterData/packages/handlingChar/note/@codeList) [Optional]

- nota: *must be used to provide (URL) the list of codes used in "noteLabel"*
(XPath
GARMasterData/GMbody/GMgroup/GMitem/garmentCategory/artSex/@codeList) [Optional]

- nota: *at least one out of this attribute and "numberingOrg" should be set*
(XPath GARMasterData/GMbody/GMgroup/GMitem/fashionProd/
csRange/sizeMatrix/sizeRow/size/@codeList) [Optional]
(XPath
GARMasterData/GMbody/GMgroup/GMitem/garmentCategory/goodsClassification/macroClass/@codeList) [Optional] (a)

- nota: *at least one out of this attribute and "numberingOrg" should be set*
(XPath
GARMasterData/GMbody/GMgroup/GMitem/garmentCategory/season/@codeList) [Optional] (a)

- nota: *this attribute should be used either single or coupled with "listName" and "listVersion"*
(XPath GARMasterData/GMbody/GMgroup/GMitem/handlingChar/
acsPack/acsPackCode/@codeList) [Optional] (a)

- nota: *at least one out of this attribute and "numberingOrg" should be set*
(XPath
GARMasterData/GMbody/GMgroup/GMitem/measureConversion/unitOfTargetMeasure/@codeList) [Optional] [Default= http://www.ebiz.enea.it/moda-ml/repository/codelist/v2013-1/gc_NT7.xml] (a)

- nota: *Codes from tabel NT7 are suggested.*
(XPath GARMasterData/GMbody/GMgroup/GMitem/fashionProd/
csRange/sizeMatrix/sizeRow/drop/@codeList) [Optional]
(XPath
GARMasterData/GMbody/GMgroup/GMitem/garmentCategory/artGroup/@codeList) [Optional]

- nota: *at least one out of this attribute and "numberingOrg" should be set*
(XPath GARMasterData/GMbody/GMgroup/refDoc/season/@codeList) [Optional] (a)

- nota: *this attribute should be used either single or coupled with "listName" and "listVersion"*
(XPath GARMasterData/GMbody/GMgroup/GMitem/refDoc/season/@codeList) [Optional] (a)

- nota: *this attribute should be used either single or coupled with "listName" and "listVersion"*
(XPath GARMasterData/GMbody/GMgroup/GMitem/garmentCategory/artSubGroup/@codeList) [Optional]

- nota: *at least one out of this attribute and "numberingOrg" should be set*
(XPath GARMasterData/GMbody/GMgroup/GMitem/brand/@codeList) [Optional] (a)

- nota: *at least one out of this attribute and "numberingOrg" should be set*
(XPath GARMasterData/GMbody/GMgroup/GMitem/fashionProd/csRange/sizeMatrix/sizeRow/additionalComponentCode/@codeList) [Optional] (a)

- nota: *at least one out of this attribute and "numberingOrg" should be set*
(XPath GARMasterData/GMbody/GMgroup/GMitem/garmentCategory/goodsClassification/class/@codeList) [Optional] (a)

- nota: *at least one out of this attribute and "numberingOrg" should be set*
(XPath GARMasterData/GMbody/GMgroup/GMitem/fashionProd/csRange/sizeMatrix/sizeRow/itemsList/qualityLevel/@codeList) [Optional] (a)

- nota: *at least one out of this attribute and "numberingOrg" should be set*
(XPath GARMasterData/GMbody/GMgroup/GMitem/measureConversion/unitOfSourceMeasure/@codeList) [Optional] [Default= http://www.ebiz.enea.it/moda-ml/repository/codelist/v2013-1/gc_NT7.xml] (a)

- nota: *Codes from tabel NT7 are suggested.*
(XPath GARMasterData/GMheader/refDoc/season/@codeList) [Optional] (a)

- nota: *this attribute should be used either single or coupled with "listName" and "listVersion"*
(XPath GARMasterData/GMbody/GMgroup/GMitem/fashionProd/acsCode/pattern/@codeList) [Optional]

- nota: *at least one out of this attribute and "numberingOrg" should be set*
(XPath GARMasterData/GMbody/GMgroup/GMitem/fashionProd/garmentCode/garmentCodeB/artGroup/@codeList) [Optional]

- nota: *at least one out of this attribute and "numberingOrg" should be set*
(XPath GARMasterData/GMheader/season/@codeList) [Optional] (a)

- nota: *this attribute should be used either single or coupled with "listName" and "listVersion"*
(XPath GARMasterData/GMbody/GMgroup/GMitem/fashionProd/acsCode/color/@codeList) [Optional]

- nota: *this attribute should be used either single or coupled with "listName" and "listVersion"*
(XPath GARMasterData/GMbody/GMgroup/GMitem/fashionProd/garmentCode/garmentCodeB/fabric/@codeList) [Optional]

- nota: *at least one out of this attribute and "numberingOrg" should be set*
(XPath GARMasterData/GMbody/GMgroup/GMitem/fashionProd/garmentCode/garmentCodeB/mod/@codeList) [Optional]

- nota: *at least one out of this attribute and "numberingOrg" should be set*
(XPath GARMasterData/GMbody/GMgroup/GMitem/dtScheme/legalRef/@codeList) [Optional]

(XPath GARMasterData/GMheader/note/@codeList) [Optional]

- nota: *must be used to provide (URL) the list of codes used in "noteLabel"*
(XPath GARMasterData/GMbody/GMgroup/GMitem/fashionProd/acsCode/art/@codeList) [Optional]

- nota: *at least one out of this attribute and "numberingOrg" should be set*
(XPath GARMasterData/GMbody/GMgroup/GMitem/note/@codeList) [Optional]

- nota: *must be used to provide (URL) the list of codes used in "noteLabel"*
(XPath GARMasterData/GMbody/GMgroup/GMitem/dtScheme/note/@codeList) [Optional]

- nota: *must be used to provide (URL) the list of codes used in "noteLabel"*
(XPath GARMasterData/GMbody/GMgroup/GMitem/fashionProd/garmentCode/garmentCodeB/garmentVariant/variantType/@codeList) [Optional] (a)

- nota: *always at least one out of this attribute and "numberingOrg" should be set*
(XPath GARMasterData/GMbody/GMgroup/GMitem/fashionProd/
garmentPartCode/color/@codeList) [Optional]

- nota: *this attribute should be used either single or coupled with "listName" and "listVersion"*
(XPath GARMasterData/GMbody/GMgroup/GMitem/fashionProd/
garmentPartCode/fabric/@codeList) [Optional]

- nota: *at least one out of this attribute and "numberingOrg" should be set*
(XPath GARMasterData/GMbody/GMgroup/GMitem/fashionProd/
garmentCode/garmentCodeB/color/@codeList) [Optional]

- nota: *this attribute should be used either single or coupled with "listName" and "listVersion"*
(XPath GARMasterData/GMbody/GMgroup/packages/handlingChar/
note/@codeList) [Optional]

- nota: *must be used to provide (URL) the list of codes used in "noteLabel"*
(XPath GARMasterData/GMbody/GMgroup/GMitem/fashionProd/
garmentPartCode/size/@codeList) [Optional]

(XPath GARMasterData/GMbody/GMgroup/GMitem/fashionProd/
garmentCode/garmentCodeB/drop/@codeList) [Optional]

(XPath GARMasterData/GMbody/GMgroup/packages/handlingChar/
acsPack/acsPackCode/@codeList) [Optional] (a)

- nota: *at least one out of this attribute and "numberingOrg" should be set*
(XPath GARMasterData/GMbody/GMgroup/GMitem/fashionProd/
garmentCode/garmentCodeB/size/@codeList) [Optional]

(XPath GARMasterData/GMbody/GMgroup/GMitem/fashionProd/
garmentCode/garmentCodeB/garmentVariant/variantCode/@codeList) [Optional] (a)

- nota: *at least one out of this attribute and "numberingOrg" should be set*
(XPath GARMasterData/GMbody/GMgroup/GMitem/fashionProd/
garmentPartCode/mod/@codeList) [Optional]

- nota: *at least one out of this attribute and "numberingOrg" should be set*
(XPath GARMasterData/GMbody/GMgroup/packages/handlingChar/
garPack/garPackCode/@codeList) [Optional] (a)

- nota: *at least one out of this attribute and "numberingOrg" should be set*
(XPath GARMasterData/GMbody/GMgroup/GMitem/fashionProd/
texCode/color/@codeList) [Optional]

- nota: *this attribute should be used either single or coupled with "listName" and "listVersion"*
(XPath GARMasterData/GMbody/GMgroup/GMitem/packages/
handlingChar/acsPack/acsPackCode/@codeList) [Optional] (a)

- nota: *at least one out of this attribute and "numberingOrg" should be set*
(XPath GARMasterData/GMbody/GMgroup/note/@codeList) [Optional]

- nota: *must be used to provide (URL) the list of codes used in "noteLabel"*
(XPath GARMasterData/GMbody/GMgroup/GMitem/fashionProd/
yarnCode/color/@codeList) [Optional]

- nota: *this attribute should be used either single or coupled with "listName" and "listVersion"*
(XPath GARMasterData/GMbody/GMgroup/GMitem/fashionProd/
csRange/garmentVariant/variantCode/@codeList) [Optional] (a)

- nota: *at least one out of this attribute and "numberingOrg" should be set*
(XPath GARMasterData/GMbody/GMgroup/GMitem/fashionProd/
csRange/color/@codeList) [Optional]

- nota: *this attribute should be used either single or coupled with "listName" and "listVersion"*
(XPath GARMasterData/GMbody/GMgroup/GMitem/fashionProd/
texCode/art/@codeList) [Optional]

- nota: *at least one out of this attribute and "numberingOrg" should be set*
(XPath GARMasterData/GMbody/GMgroup/GMitem/packages/
handlingChar/garPack/garPackCode/@codeList) [Optional] (a)

- nota: *at least one out of this attribute and "numberingOrg" should be set*
(XPath GARMasterData/packages/handlingChar/acsPack/
acsPackCode/@codeList) [Optional]

- nota: *at least one out of this attribute and "numberingOrg" should be set*

	<p>(XPath GARMasterData/GMbody/GMgroup/GMitem/fashionProd/additionalComponentCode/@codeList) [Optional]</p> <p>- nota: <i>at least one out of this attribute and "numberingOrg" should be set</i></p> <p>(XPath GARMasterData/GMbody/GMgroup/GMitem/fashionProd/csRange/garmentVariant/variantType/@codeList) [Optional] (a)</p> <p>- nota: <i>always at least one out of this attribute and "numberingOrg" should be set</i></p> <p>(XPath GARMasterData/GMbody/GMgroup/GMitem/fashionProd/garmentCode/garmentCodeA/art/@codeList) [Optional]</p> <p>- nota: <i>at least one out of this attribute and "numberingOrg" should be set</i></p> <p>(XPath GARMasterData/GMbody/GMgroup/GMitem/fashionProd/yarnCode/art/@codeList) [Optional]</p> <p>- nota: <i>at least one out of this attribute and "numberingOrg" should be set</i></p> <p>(XPath GARMasterData/GMbody/GMgroup/GMitem/fashionProd/texCode/pattern/@codeList) [Optional]</p> <p>- nota: <i>at least one out of this attribute and "numberingOrg" should be set</i></p> <p>(XPath GARMasterData/GMbody/GMgroup/GMitem/packages/handlingChar/note/@codeList) [Optional]</p> <p>- nota: <i>must be used to provide (URL) the list of codes used in "noteLabel"</i></p>
@codeQualifier	<p>operational code qualifier: it states if the code is related to a project, an event, an initiative, a sales channel, a management type (eg CITES),</p> <p>- base type: string, cod. table: NT43</p> <p>http://www.ebiz.enea.it/moda-ml/repository/codelist/v2018-1/gc_NT43.xml</p> <p>(XPath GARMasterData/GMbody/GMgroup/GMitem/operationalCode/@codeQualifier) [Optional] (Na)</p>
color	<p>colour number of the product, when not included in the model or fabric code</p> <p>- base type: string, max length: 15,</p> <p>(XPath GARMasterData/GMbody/GMgroup/GMitem/fashionProd/csRange/color) 0-1</p> <p>- note: <i>used only if not already specified in the article code</i></p> <p>(XPath GARMasterData/GMbody/GMgroup/GMitem/fashionProd/garmentPartCode/color) 0-1</p> <p>- note: <i>when a garment component, it should be the code assigned to the garment article</i></p> <p>(XPath GARMasterData/GMbody/GMgroup/GMitem/fashionProd/yarnCode/color) 0-1</p> <p>(XPath GARMasterData/GMbody/GMgroup/GMitem/fashionProd/garmentCode/garmentCodeB/color) 0-1</p> <p>(XPath GARMasterData/GMbody/GMgroup/GMitem/fashionProd/acsCode/color) 0-1</p> <p>(XPath GARMasterData/GMbody/GMgroup/GMitem/fashionProd/texCode/color) 0-1</p>
conversionRate	<p>Conversion parameter between two sizes.</p> <p>- base type: decimal,</p> <p>(XPath GARMasterData/GMbody/GMgroup/GMitem/measureConversion/conversionRate) 1-1 (N)</p> <p>- note: <i>Use: (quantity expressed in the source unit of measure) * conversion Rate = (quantity expressed in the target unit of measure)</i></p>
country	<p>code of the nation</p> <p>- base type: string, cod. table: T10</p> <p>http://www.ebiz.enea.it/moda-ml/repository/codelist/v2018-1/gc_T10.xml</p> <p>(XPath GARMasterData/GMheader/senderParty/country) 0-1</p> <p>(XPath GARMasterData/GMheader/receiverParty/country) 0-1</p> <p>(XPath GARMasterData/GMheader/thirdParty/country) 0-1</p> <p>(XPath GARMasterData/GMbody/GMgroup/GMitem/thirdParty/country) 0-1</p>
@dateForm	<p>format used for the date</p> <p>- base type: string, cod. table: NT29</p> <p>http://www.ebiz.enea.it/moda-ml/repository/codelist/v2018-1/gc_NT29.xml</p> <p>(XPath GARMasterData/GMbody/GMgroup/refDoc/docDate/@dateForm) [Optional]</p>

	<p>(XPath GARMasterData/GMbody/GMgroup/GMitem/refDoc/docDate/@dateForm) [Optional]</p> <p>(XPath GARMasterData/GMheader/validityStart/@dateForm) [Optional]</p> <p>(XPath GARMasterData/GMheader/msgDate/@dateForm) [Optional]</p> <p>(XPath GARMasterData/GMheader/refDoc/docDate/@dateForm) [Optional]</p> <p>(XPath GARMasterData/GMheader/validityEnd/@dateForm) [Optional]</p>
dept	<p>name or code of a contact department within a Party</p> <p>- base type: string, max length: 40,</p> <p>(XPath GARMasterData/GMbody/GMgroup/GMitem/thirdParty/dept) 0-1</p> <p>(XPath GARMasterData/GMheader/receiverParty/dept) 0-1</p> <p>(XPath GARMasterData/GMheader/thirdParty/dept) 0-1</p> <p>(XPath GARMasterData/GMheader/senderParty/dept) 0-1</p>
description	<p>free text description. The content of the element must be unique, it might be translated and repeated into more languages (thus no more than one instance for each language).</p> <p>- base type: string, max length: 250,</p> <p>(XPath GARMasterData/GMbody/GMgroup/GMitem/packages/description) 0-unbounded (AU)</p> <p>(XPath GARMasterData/GMbody/GMgroup/GMitem/composition/description) 0-unbounded (AU)</p> <p>- note: <i>Free text description of the composition of the product or its part</i></p> <p>(XPath GARMasterData/GMbody/GMgroup/GMitem/fashionProd/garmentPartCode/description) 0-unbounded (AU)</p> <p>- note: <i>Product part description</i></p> <p>(XPath GARMasterData/GMbody/GMgroup/GMitem/fashionProd/garmentCode/garmentCodeA/description) 0-unbounded (AU)</p> <p>- note: <i>Product description</i></p> <p>(XPath GARMasterData/packages/description) 0-unbounded (AU)</p> <p>(XPath GARMasterData/GMbody/GMgroup/GMitem/fashionProd/textCode/description) 0-unbounded (AU)</p> <p>- note: <i>Product description</i></p> <p>(XPath GARMasterData/GMbody/GMgroup/packages/description) 0-unbounded (AU)</p> <p>(XPath GARMasterData/GMbody/GMgroup/GMitem/fashionProd/acsCode/description) 0-unbounded (AU)</p> <p>- note: <i>Product description</i></p> <p>(XPath GARMasterData/GMbody/GMgroup/GMitem/fashionProd/garmentCode/garmentCodeB/description) 0-unbounded (AU)</p> <p>- note: <i>Product description</i></p> <p>(XPath GARMasterData/GMbody/GMgroup/description) 0-unbounded (AU)</p> <p>- note: <i>group description</i></p> <p>(XPath GARMasterData/GMbody/GMgroup/GMitem/fashionProd/yarnCode/description) 0-unbounded (AU)</p> <p>- note: <i>Product description</i></p>
docDate	<p>date of issue of the referenced document, according to one of the patterns YYYY-MM-DD, YYYY-MM-DD:HH-MM or YYYY-WW.</p> <p>- base type: string,</p> <p>(XPath GARMasterData/GMbody/GMgroup/GMitem/refDoc/docDate) 0-1</p> <p>(XPath GARMasterData/GMheader/refDoc/docDate) 0-1</p> <p>(XPath GARMasterData/GMbody/GMgroup/refDoc/docDate) 0-1</p>
docID	<p>identification number of the referenced document SINCE 2008-1 ITS USE IN THE HEADER IS DISCOURAGED (REPLACED BY msgID)</p> <p>- base type: string, max length: 80,</p> <p>(XPath GARMasterData/GMbody/GMgroup/refDoc/docID) 1-2 (p)</p> <hr/> <p>AAAA-WARNING! - text not AVAILABLE n. 245 - In=en</p> <p>(XPath GARMasterData/GMheader/refDoc/docID) 1-2 (p)</p> <hr/> <p>AAAA-WARNING! - text not AVAILABLE n. 245 - In=en</p> <p>(XPath GARMasterData/GMbody/GMgroup/GMitem/refDoc/docID) 1-2 (p)</p> <hr/> <p>AAAA-WARNING! - text not AVAILABLE n. 245 - In=en</p>

@docType	<p>type or class to which the referenced document belongs</p> <p>- base type: string, cod. table: T21 http://www.ebiz.enea.it/moda-ml/repository/codelist/v2018-1/gc_T21.xml (XPath GARMasterData/GMbody/GMgroup/GMitem/refDoc/@docType) [Required] (XPath GARMasterData/GMheader/refDoc/@docType) [Required] (XPath GARMasterData/GMbody/GMgroup/refDoc/@docType) [Required]</p>
drop	<p>drop number of the garment</p> <p>- base type: string, max length: 15, (XPath GARMasterData/GMbody/GMgroup/GMitem/fashionProd/csRange/sizeMatrix/sizeRow/drop) 0-1 (A)</p> <p>- note: <i>DEPRECATED, anyhow it is used only if not already specified in the article code or csRange</i> (XPath GARMasterData/GMbody/GMgroup/GMitem/fashionProd/garmentCode/garmentCodeB/drop) 0-1 (A)</p> <p>- note: <i>Fill this element if the drop is the same for all the sizes of the model. Otherway specify it within the csRange element</i> (XPath GARMasterData/GMbody/GMgroup/GMitem/fashionProd/csRange/drop) 0-1 (A)</p> <p>- note: <i>used only if not already specified in the article code</i></p>
@email	<p>electronic mail address of the contact person within a Party</p> <p>- base type: string, max length: 250, (XPath GARMasterData/GMheader/thirdParty/person/@email) [Optional] (XPath GARMasterData/GMbody/GMgroup/GMitem/thirdParty/person/@email) [Optional] (XPath GARMasterData/GMheader/senderParty/person/@email) [Optional] (XPath GARMasterData/GMheader/receiverParty/person/@email) [Optional]</p>
@encoding	<p>specifies the decoding algorithm of the binary object</p> <p>- base type: normalizedString, (XPath GARMasterData/GMheader/refDoc/attachment/binaryObject/@encoding) [Optional] (N) (XPath GARMasterData/GMbody/GMgroup/refDoc/attachment/binaryObject/@encoding) [Optional] (N) (XPath GARMasterData/GMbody/GMgroup/GMitem/refDoc/attachment/binaryObject/@encoding) [Optional] (Na)</p>
encodingCode	<p>the encoding/decoding algorithm used with the external object (example is 'base64Binary')</p> <p>- base type: normalizedString, (XPath GARMasterData/GMbody/GMgroup/GMitem/refDoc/attachment/externalReference/encodingCode) 0-1 (N) (XPath GARMasterData/GMheader/refDoc/attachment/externalReference/encodingCode) 0-1 (N) (XPath GARMasterData/GMbody/GMgroup/refDoc/attachment/externalReference/encodingCode) 0-1 (N)</p>
EPC	<p>serial identifier used for tracing a physical item with RFID technology</p> <p>- base type: string, (XPath GARMasterData/packages/EPCList/EPC) 1-unbounded (XPath GARMasterData/GMbody/GMgroup/packages/EPCList/EPC) 1-unbounded (XPath GARMasterData/GMbody/GMgroup/GMitem/packages/EPCList/EPC) 1-unbounded</p>
extendedDescription	<p>extended free text description. The content of the element must be unique, it might be translated and repeated into more languages (thus no more than one instance for each language). This element might contain HTML code (must be managed as CDATA)</p> <p>- base type: string, (XPath GARMasterData/GMbody/GMgroup/GMitem/extendedDescription) 0-unbounded (N)</p> <p>- note: <i>Extended product description</i></p>
fabric	<p>fabric number of the garment</p> <p>- base type: string, max length: 15,</p>

	<p>(XPath GARMasterData/GMbody/GMgroup/GMitem/fashionProd/garmentPartCode/fabric) 0-1</p> <p>- note: <i>when a garment component, it should be the code assigned to the garment article</i></p> <p>(XPath GARMasterData/GMbody/GMgroup/GMitem/fashionProd/garmentCode/garmentCodeB/fabric) 0-1</p>
@fax	<p>fax number of the contact person within a Party</p> <p>- base type: string, max length: 35,</p> <p>(XPath GARMasterData/GMheader/thirdParty/person/@fax) [Optional]</p> <p>(XPath GARMasterData/GMbody/GMgroup/GMitem/thirdParty/person/@fax) [Optional]</p> <p>(XPath GARMasterData/GMheader/receiverParty/person/@fax) [Optional]</p> <p>(XPath GARMasterData/GMheader/senderParty/person/@fax) [Optional]</p>
@fibre	<p>type of fibre used in a textile product</p> <p>- base type: string, cod. table: T19</p> <p>http://www.ebiz.enea.it/moda-ml/repository/codelist/v2018-1/gc_T19.xml</p> <p>(XPath GARMasterData/GMbody/GMgroup/GMitem/composition/garmentCompos/percCompos/@fibre) [Required]</p>
fileName	<p>unique identifier (name) of the file</p> <p>- base type: string, max length: 255,</p> <p>(XPath GARMasterData/GMheader/refDoc/attachment/fileName) 0-1 (N)</p> <p>(XPath GARMasterData/GMbody/GMgroup/refDoc/attachment/fileName) 0-1 (N)</p> <p>(XPath GARMasterData/GMbody/GMgroup/GMitem/refDoc/attachment/fileName) 0-1 (N)</p>
fillingCriterion	<p>the assortment criterion to fill the specified kind of package: it states the homogeneity criterion (eg: "model", "color", "size").</p> <p>- base type: string, cod. table: NT51</p> <p>http://www.ebiz.enea.it/moda-ml/repository/codelist/v2018-1/gc_NT51.xml</p> <p>(XPath GARMasterData/GMbody/GMgroup/packages/fillingCriterion) 0-9 (N)</p> <p>(XPath GARMasterData/packages/fillingCriterion) 0-9 (N)</p> <p>(XPath GARMasterData/GMbody/GMgroup/GMitem/packages/fillingCriterion) 0-9 (N)</p>
@format	<p>the format of the binary content (examples xml, pdf, doc,...)</p> <p>- base type: string,</p> <p>(XPath GARMasterData/GMbody/GMgroup/GMitem/refDoc/attachment/binaryObject/@format) [Optional] (Na)</p> <p>(XPath GARMasterData/GMbody/GMgroup/refDoc/attachment/binaryObject/@format) [Optional] (N)</p> <p>(XPath GARMasterData/GMheader/refDoc/attachment/binaryObject/@format) [Optional] (N)</p>
formatCode	<p>the format of the external object (examples xml, pdf, doc,...)</p> <p>- base type: normalizedString,</p> <p>(XPath GARMasterData/GMheader/refDoc/attachment/externalReference/formatCode) 0-1 (N)</p> <p>(XPath GARMasterData/GMbody/GMgroup/GMitem/refDoc/attachment/externalReference/formatCode) 0-1 (N)</p> <p>(XPath GARMasterData/GMbody/GMgroup/refDoc/attachment/externalReference/formatCode) 0-1 (N)</p>
garPackCode	<p>a code specifying the type of packaging used for the item.</p> <p>- base type: string,</p> <p>(XPath GARMasterData/GMbody/GMgroup/GMitem/packages/handlingChar/garPack/garPackCode) 1-1 (N)</p> <p>(XPath GARMasterData/GMbody/GMgroup/packages/handlingChar/garPack/garPackCode) 1-1 (N)</p> <p>(XPath GARMasterData/GMbody/GMgroup/GMitem/handlingChar/garPack/garPackCode) 1-1 (N)</p> <p>(XPath GARMasterData/packages/handlingChar/garPack/garPackCode) 1-1 (N)</p>
garPackText	<p>a free text specifying the type of packaging used for the item.</p> <p>- base type: string,</p>

	<p>(XPath GARMasterData/GMbody/GMgroup/GMitem/handlingChar/garPack/garPackText) 1-1 (N)</p> <p>(XPath GARMasterData/packages/handlingChar/garPack/garPackText) 1-1 (N)</p> <p>(XPath GARMasterData/GMbody/GMgroup/GMitem/packages/handlingChar/garPack/garPackText) 1-1 (N)</p> <p>(XPath GARMasterData/GMbody/GMgroup/packages/handlingChar/garPack/garPackText) 1-1 (N)</p>
gPart	<p>code specifying the type of component or part of a fashion product (sleeve, neck, ...)</p> <p>- base type: string, cod. table: T48</p> <p>http://www.ebiz.enea.it/moda-ml/repository/codelist/v2018-1/gc_T48.xml</p> <p>(XPath GARMasterData/GMbody/GMgroup/GMitem/fashionProd/garmentPartCode/gPart) 1-1</p>
grossWeight	<p>the gross weight, declared for transport or customs purpose</p> <p>- base type: decimal, min inclusive: 0, fraction digits: 2,</p> <p>(XPath GARMasterData/GMbody/GMgroup/GMitem/handlingChar/grossWeight) 0-1</p> <p>(XPath GARMasterData/GMbody/GMgroup/GMitem/packages/handlingChar/grossWeight) 0-1</p> <p>(XPath GARMasterData/GMbody/GMgroup/packages/handlingChar/grossWeight) 0-1</p> <p>(XPath GARMasterData/packages/handlingChar/grossWeight) 0-1</p>
handlingType	<p>information to handle the item (eg "breakable").</p> <p>- base type: string,</p> <p>(XPath GARMasterData/GMbody/GMgroup/packages/handlingChar/handlingType) 0-1 (N)</p> <p>(XPath GARMasterData/packages/handlingChar/handlingType) 0-1 (N)</p> <p>(XPath GARMasterData/GMbody/GMgroup/GMitem/packages/handlingChar/handlingType) 0-1 (N)</p> <p>(XPath GARMasterData/GMbody/GMgroup/GMitem/handlingChar/handlingType) 0-1 (N)</p>
height	<p>effective height of a specified object</p> <p>- base type: decimal, min inclusive: 0, fraction digits: 2,</p> <p>(XPath GARMasterData/GMbody/GMgroup/GMitem/productDim/height) 0-1 (p)</p> <p>(XPath GARMasterData/GMbody/GMgroup/GMitem/packages/packageDim/height) 0-1</p> <p>(XPath GARMasterData/packages/packageDim/height) 0-1</p> <p>(XPath GARMasterData/GMbody/GMgroup/packages/packageDim/height) 0-1</p>
id	<p>primary identification code of a Party; it is recommended the format: nation code (ISO 3166) + VAT identification number (11 crt), with the qualifier "numberingOrg"= MF</p> <p>- base type: string, max length: 15,</p> <p>(XPath GARMasterData/GMheader/senderParty/id) 1-1</p> <p>(XPath GARMasterData/GMheader/receiverParty/id) 1-1</p> <p>(XPath GARMasterData/GMbody/GMgroup/GMitem/thirdParty/id) 1-1</p> <p>(XPath GARMasterData/GMheader/thirdParty/id) 1-1</p>
@idQualifier	<p>Qualification of the identifier.</p> <p>- base type: string,</p> <p>(XPath GARMasterData/GMbody/GMgroup/GMitem/fashionProdcSRange/sizeMatrix/sizeRow/itemsList/itemIdentification/serialN/@idQualifier) [Optional] (N)</p> <p>- nota: <i>this attribute should be used when the numberingOrg attribute is not enough to declare the type of serial identifier</i></p>
@isURL	<p>it indicates if the referred element is an URL (true) or not (false)</p> <p>- base type: boolean,</p> <p>(XPath GARMasterData/GMbody/GMgroup/GMitem/refDoc/attachment/externalReference/uri/@isURL) [Optional] [Default= true] (Na)</p> <p>- nota: <i>usage of URLs is recommended</i></p> <p>(XPath GARMasterData/GMbody/GMgroup/refDoc/attachment/externalReference/uri/@isURL) [Optional] [Default= true] (Na)</p> <p>- nota: <i>usage of URLs is recommended</i></p>

	(XPath GARMasterData/GMheader/refDoc/attachment/externalReference/uri/@isURL) [Optional] [Default= true] (Na) - nota: <i>usage of URLs is recommended</i>
itemID	number of the line/item of the referenced document - base type: string, max length: 40, (XPath GARMasterData/GMheader/refDoc/itemID) 0-1 (U) (XPath GARMasterData/GMbody/GMgroup/refDoc/itemID) 0-1 (U) (XPath GARMasterData/GMbody/GMgroup/GMitem/refDoc/itemID) 0-1 (U)
itemsPerPackage	the quantity of items that can be contained in a package. - base type: decimal, (XPath GARMasterData/GMbody/GMgroup/packages/itemsPerPackage) 0-1 (N) (XPath GARMasterData/packages/itemsPerPackage) 0-1 (N) (XPath GARMasterData/GMbody/GMgroup/GMitem/packages/itemsPerPackage) 0-1 (N)
label	indicates if the physical object specified has to be labelled - base type: boolean, (XPath GARMasterData/GMbody/GMgroup/GMitem/packages/handlingChar/yarnPack/yarnInWrap/label) 0-1 (XPath GARMasterData/packages/handlingChar/yarnPack/yarnInWrap/label) 0-1 (XPath GARMasterData/packages/handlingChar/yarnPack/yarnReel/label) 0-1 (XPath GARMasterData/GMbody/GMgroup/packages/handlingChar/yarnPack/yarnInWrap/label) 0-1 (XPath GARMasterData/GMbody/GMgroup/GMitem/packages/handlingChar/yarnPack/yarnReel/label) 0-1 (XPath GARMasterData/GMbody/GMgroup/GMitem/handlingChar/yarnPack/yarnReel/label) 0-1 (XPath GARMasterData/GMbody/GMgroup/packages/handlingChar/yarnPack/yarnReel/label) 0-1 (XPath GARMasterData/GMbody/GMgroup/GMitem/handlingChar/yarnPack/yarnInWrap/label) 0-1
labelWrit	text that must be written on the lable of a specified physical object when its customization is required - base type: string, max length: 350, (XPath GARMasterData/GMbody/GMgroup/GMitem/packages/handlingChar/yarnPack/yarnReel/labelWrit) 0-1 (XPath GARMasterData/GMbody/GMgroup/packages/handlingChar/yarnPack/yarnReel/labelWrit) 0-1 (XPath GARMasterData/GMbody/GMgroup/packages/handlingChar/yarnPack/yarnInWrap/labelWrit) 0-1 (XPath GARMasterData/packages/handlingChar/yarnPack/yarnReel/labelWrit) 0-1 (XPath GARMasterData/GMbody/GMgroup/GMitem/packages/handlingChar/yarnPack/yarnInWrap/labelWrit) 0-1 (XPath GARMasterData/packages/handlingChar/yarnPack/yarnInWrap/labelWrit) 0-1 (XPath GARMasterData/GMbody/GMgroup/GMitem/handlingChar/yarnPack/yarnReel/labelWrit) 0-1 (XPath GARMasterData/GMbody/GMgroup/GMitem/handlingChar/yarnPack/yarnInWrap/labelWrit) 0-1
legalName	legal name of a Party - base type: string, max length: 250, (XPath GARMasterData/GMheader/thirdParty/legalName) 0-1 (U) (XPath GARMasterData/GMbody/GMgroup/GMitem/thirdParty/legalName) 0-1 (U) (XPath GARMasterData/GMheader/senderParty/legalName) 0-1 (U) (XPath GARMasterData/GMheader/receiverParty/legalName) 0-1 (U)
legalRef	legal reference of the duty or tax or fee category - base type: string, (XPath GARMasterData/GMbody/GMgroup/GMitem/dtScheme/legalRef) 0-1 (A)

length	<p>effective length of a specified object</p> <ul style="list-style-type: none"> - base type: decimal, min inclusive: 0, fraction digits: 2, (XPath GARMasterData/packages/packageDim/length) 1-1 - note: <i>here the maximum dimension must also be specified</i> (XPath GARMasterData/GMbody/GMgroup/GMitem/productDim/length) 1-1 (p) (XPath GARMasterData/GMbody/GMgroup/packages/packageDim/length) 1-1 - note: <i>here the maximum dimension must also be specified</i> (XPath GARMasterData/GMbody/GMgroup/GMitem/packages/packageDim/length) 1-1 - note: <i>here the maximum dimension must also be specified</i>
lineID	<p>unique identifier of the line item of the business document; it is set by the role that produces the document.</p> <ul style="list-style-type: none"> - base type: string, max length: 30, (XPath GARMasterData/GMbody/GMgroup/GMitem/lineID) 0-1 (N)
lineN	<p>number of the line item of the present message (xml document); it is set by the role that produces the document. Usually it is a progressive number, but not always.</p> <ul style="list-style-type: none"> - base type: positiveInteger, min inclusive: 1, max inclusive: 9999, (XPath GARMasterData/GMbody/GMgroup/GMitem/lineN) 0-1
@listName	<p>the name of the list of codes used to make an instance of the element (it might be thought as descriptive element, i.e. 'fabric printing technologies', or not, i.e. "T264")</p> <ul style="list-style-type: none"> - base type: string, max length: 40, (XPath GARMasterData/GMbody/GMgroup/GMitem/fashionProd/additionalComponentCode/@listName) [Optional] - nota: <i>this attribute should always be used coupled with "numberingOrg"</i> (XPath GARMasterData/GMbody/GMgroup/GMitem/fashionProd/acsCode/color/@listName) [Optional] - nota: <i>this attribute should always be used coupled with "numberingOrg"</i> (XPath GARMasterData/GMbody/GMgroup/GMitem/garmentCategory/artSubGroup/@listName) [Optional] - nota: <i>this attribute should always be used coupled with "numberingOrg"</i> (XPath GARMasterData/GMbody/GMgroup/artGroup/@listName) [Optional] - nota: <i>this attribute should always be used coupled with "numberingOrg"</i> (XPath GARMasterData/GMbody/GMgroup/GMitem/productLine/@listName) [Optional] (a) - nota: <i>this attribute should always be used coupled with "numberingOrg"</i> (XPath GARMasterData/GMbody/GMgroup/packages/handlingChar/acsPack/acsPackCode/@listName) [Optional] (a) - nota: <i>this attribute should always be used coupled with "numberingOrg"</i> (XPath GARMasterData/GMbody/GMgroup/GMitem/brand/@listName) [Optional] (a) - nota: <i>this attribute should always be used coupled with "numberingOrg"</i> (XPath GARMasterData/GMbody/GMgroup/GMitem/fashionProd/garmentCode/garmentCodeB/size/@listName) [Optional] (a) - nota: <i>this attribute should always be used coupled with "numberingOrg"</i> (XPath GARMasterData/GMbody/GMgroup/GMitem/fashionProd/csRange/sizeMatrix/sizeRow/size/@listName) [Optional] (a) - nota: <i>this attribute should always be used coupled with "numberingOrg"</i> (XPath GARMasterData/GMbody/GMgroup/GMitem/fashionProd/garmentCode/garmentCodeB/artGroup/@listName) [Optional] - nota: <i>this attribute should always be used coupled with "numberingOrg"</i> (XPath GARMasterData/GMbody/GMgroup/GMitem/fashionProd/acsCode/art/@listName) [Optional] - nota: <i>this attribute should always be used coupled with "numberingOrg"</i> (XPath GARMasterData/GMbody/GMgroup/GMitem/garmentCategory/artSex/@listName) [Optional] - nota: <i>this attribute should always be used coupled with "numberingOrg"</i> (XPath GARMasterData/GMbody/GMgroup/GMitem/fashionProd/garmentCode/garmentCodeB/mod/@listName) [Optional] - nota: <i>this attribute should always be used coupled with "numberingOrg"</i>

(XPath GARMasterData/GMbody/GMgroup/GMitem/fashionProd/acsCode/pattern/@listName) [Optional]

- nota: *this attribute should always be used coupled with “numberingOrg”*

(XPath GARMasterData/GMbody/GMgroup/GMitem/fashionProd/garmentCode/garmentCodeB/color/@listName) [Optional]

- nota: *this attribute should always be used coupled with “numberingOrg”*

(XPath GARMasterData/GMbody/GMgroup/packages/handlingChar/garPack/garPackCode/@listName) [Optional] (a)

- nota: *this attribute should always be used coupled with “numberingOrg”*

(XPath GARMasterData/GMbody/GMgroup/GMitem/fashionProd/csRange/garmentVariant/variantType/@listName) [Optional] (a)

- nota: *this attribute should always be used coupled with “numberingOrg”*

(XPath GARMasterData/GMbody/GMgroup/GMitem/fashionProd/garmentCode/garmentCodeB/garmentVariant/variantCode/@listName) [Optional] (a)

- nota: *this attribute should always be used coupled with “numberingOrg”*

(XPath GARMasterData/GMbody/GMgroup/GMitem/operationalCode/@listName) [Optional] (a)

- nota: *this attribute should always be used coupled with “numberingOrg”*

(XPath GARMasterData/GMbody/GMgroup/GMitem/fashionProd/garmentCode/garmentCodeB/garmentVariant/variantType/@listName) [Optional] (a)

- nota: *this attribute should always be used coupled with “numberingOrg”*

(XPath GARMasterData/GMbody/GMgroup/GMitem/fashionProd/garmentPartCode/color/@listName) [Optional]

- nota: *this attribute should always be used coupled with “numberingOrg”*

(XPath GARMasterData/GMbody/GMgroup/GMitem/fashionProd/garmentPartCode/fabric/@listName) [Optional]

- nota: *this attribute should always be used coupled with “numberingOrg”*

(XPath GARMasterData/GMbody/GMgroup/GMitem/fashionProd/garmentPartCode/mod/@listName) [Optional]

- nota: *this attribute should always be used coupled with “numberingOrg”*

(XPath GARMasterData/GMbody/GMgroup/GMitem/garmentCategory/artGroup/@listName) [Optional]

- nota: *this attribute should always be used coupled with “numberingOrg”*

(XPath GARMasterData/GMbody/GMgroup/GMitem/fashionProd/csRange/sizeMatrix/sizeRow/itemsList/qualityLevel/@listName) [Optional] (a)

- nota: *this attribute should always be used coupled with “numberingOrg”*

(XPath GARMasterData/GMbody/GMgroup/GMitem/fashionProd/garmentCode/garmentCodeB/drop/@listName) [Optional] (a)

- nota: *this attribute should always be used coupled with “numberingOrg”*

(XPath GARMasterData/GMbody/GMgroup/refDoc/season/@listName) [Optional] (a)

- nota: *this attribute should always be used coupled with “numberingOrg”*

(XPath GARMasterData/GMbody/GMgroup/GMitem/measureConversion/unitOfTargetMeasure/@listName) [Optional] [Default= NT7] (a)

(XPath GARMasterData/packages/handlingChar/acsPack/acsPackCode/@listName) [Optional]

- nota: *this attribute should always be used coupled with “numberingOrg”*

(XPath GARMasterData/GMbody/GMgroup/GMitem/fashionProd/csRange/garmentVariant/variantCode/@listName) [Optional] (a)

- nota: *this attribute should always be used coupled with “numberingOrg”*

(XPath GARMasterData/GMbody/GMgroup/GMitem/unitOfMeasure/@listName) [Optional] [Default= NT7] (a)

(XPath GARMasterData/GMbody/GMgroup/GMitem/refDoc/season/@listName) [Optional] (a)

- nota: *this attribute should always be used coupled with “numberingOrg”*

(XPath GARMasterData/GMbody/GMgroup/GMitem/handlingChar/garPack/garPackCode/@listName) [Optional] (a)

- nota: *this attribute should always be used coupled with “numberingOrg”*

(XPath GARMasterData/GMbody/GMgroup/GMitem/fashionProd/texCode/art/@listName) [Optional]

- nota: *this attribute should always be used coupled with “numberingOrg”*
(XPath GARMasterData/GMbody/GMgroup/GMitem/measureConversion/unitOfSourceMeasure/@listName) [Optional] [Default= NT7] (a)

- nota: *this attribute should always be used coupled with “numberingOrg”*
(XPath GARMasterData/GMbody/GMgroup/GMitem/fashionProd/garmentCode/garmentCodeA/art/@listName) [Optional]

- nota: *this attribute should always be used coupled with “numberingOrg”*
(XPath GARMasterData/GMbody/GMgroup/GMitem/fashionProd/texCode/pattern/@listName) [Optional]

- nota: *this attribute should always be used coupled with “numberingOrg”*
(XPath GARMasterData/GMbody/GMgroup/GMitem/fashionProd/csRange/drop/@listName) [Optional] (a)

- nota: *this attribute should always be used coupled with “numberingOrg”*
(XPath GARMasterData/GMbody/GMgroup/GMitem/fashionProd/csRange/color/@listName) [Optional]

- nota: *this attribute should always be used coupled with “numberingOrg”*
(XPath GARMasterData/GMheader/refDoc/season/@listName) [Optional] (a)

- nota: *this attribute should always be used coupled with “numberingOrg”*
(XPath GARMasterData/GMbody/GMgroup/GMitem/packages/handlingChar/acsPack/acsPackCode/@listName) [Optional] (a)

- nota: *this attribute should always be used coupled with “numberingOrg”*
(XPath GARMasterData/GMbody/GMgroup/GMitem/garmentCategory/goodsClassification/class/@listName) [Optional] (a)

- nota: *this attribute should always be used coupled with “numberingOrg”*
(XPath GARMasterData/GMbody/GMgroup/GMitem/fashionProd/csRange/sizeMatrix/sizeRow/additionalComponentCode/@listName) [Optional] (a)

- nota: *this attribute should always be used coupled with “numberingOrg”*
(XPath GARMasterData/GMbody/GMgroup/GMitem/fashionProd/garmentCode/garmentCodeB/fabric/@listName) [Optional]

- nota: *this attribute should always be used coupled with “numberingOrg”*
(XPath GARMasterData/GMbody/GMgroup/GMitem/packages/handlingChar/garPack/garPackCode/@listName) [Optional] (a)

- nota: *this attribute should always be used coupled with “numberingOrg”*
(XPath GARMasterData/GMbody/GMgroup/GMitem/garmentCategory/goodsClassification/macroClass/@listName) [Optional] (a)

- nota: *this attribute should always be used coupled with “numberingOrg”*
(XPath GARMasterData/GMbody/GMgroup/GMitem/fashionProd/yarnCode/color/@listName) [Optional]

- nota: *this attribute should always be used coupled with “numberingOrg”*
(XPath GARMasterData/GMheader/season/@listName) [Optional] (a)

- nota: *this attribute should always be used coupled with “numberingOrg”*
(XPath GARMasterData/GMbody/GMgroup/GMitem/fashionProd/garmentPartCode/size/@listName) [Optional] (a)

- nota: *this attribute should always be used coupled with “numberingOrg”*
(XPath GARMasterData/GMbody/GMgroup/GMitem/fashionProd/yarnCode/art/@listName) [Optional]

- nota: *this attribute should always be used coupled with “numberingOrg”*
(XPath GARMasterData/GMbody/GMgroup/GMitem/handlingChar/acsPack/acsPackCode/@listName) [Optional] (a)

- nota: *this attribute should always be used coupled with “numberingOrg”*
(XPath GARMasterData/GMbody/GMgroup/GMitem/dtScheme/legalRef/@listName) [Optional]

- nota: *this attribute should always be used coupled with “numberingOrg”*
(XPath GARMasterData/GMbody/GMgroup/GMitem/fashionProd/csRange/sizeMatrix/sizeRow/drop/@listName) [Optional] (a)

- nota: *this attribute should always be used coupled with “numberingOrg”*
(XPath GARMasterData/GMbody/GMgroup/GMitem/garmentCategory/goodsClassification/subClass/@listName) [Optional] (a)

- nota: *this attribute should always be used coupled with “numberingOrg”*
(XPath GARMasterData/GMbody/GMgroup/GMitem/fashionProd/texCode/color/@listName) [Optional]

	<p>- nota: <i>this attribute should always be used coupled with “numberingOrg”</i> (XPath GARMasterData/packages/handlingChar/garPack/ garPackCode/@listName) [Optional]</p> <p>- nota: <i>this attribute should always be used coupled with “numberingOrg”</i> (XPath GARMasterData/GMbody/GMgroup/GMitem/garmentCategory/season/@list Name) [Optional] (a)</p> <p>- nota: <i>this attribute should always be used coupled with “numberingOrg”</i></p>
@listVersion	<p>it specifies the version of the list of codes used to make an instance of the element</p> <p>- base type: string, max length: 6, (XPath GARMasterData/GMbody/GMgroup/GMitem/unitOfMeasure/@listVersion) [Optional] (a) (XPath GARMasterData/GMbody/GMgroup/packages/handlingChar/ garPack/garPackCode/@listVersion) [Optional] (a)</p> <p>- nota: <i>this attribute should always be used coupled with “numberingOrg” and “listName”</i> (XPath GARMasterData/GMbody/GMgroup/GMitem/measureConversion/unitOfSourceMeasure/@listVersion) [Optional] (a) (XPath GARMasterData/GMbody/GMgroup/GMitem/fashionProd/ garmentCode/garmentCodeB/mod/@listVersion) [Optional]</p> <p>- nota: <i>this attribute should always be used coupled with “numberingOrg” and “listName”</i> (XPath GARMasterData/GMbody/GMgroup/GMitem/fashionProd/ garmentCode/garmentCodeB/fabric/@listVersion) [Optional]</p> <p>- nota: <i>this attribute should always be used coupled with “numberingOrg” and “listName”</i> (XPath GARMasterData/GMbody/GMgroup/GMitem/fashionProd/ garmentCode/garmentCodeB/color/@listVersion) [Optional]</p> <p>- nota: <i>this attribute should always be used coupled with “numberingOrg” and “listName”</i> (XPath GARMasterData/GMbody/GMgroup/GMitem/handlingChar/ garPack/garPackCode/@listVersion) [Optional] (a)</p> <p>- nota: <i>this attribute should always be used coupled with “numberingOrg” and “listName”</i> (XPath GARMasterData/GMbody/GMgroup/GMitem/packages/ handlingChar/garPack/garPackCode/@listVersion) [Optional] (a)</p> <p>- nota: <i>this attribute should always be used coupled with “numberingOrg” and “listName”</i> (XPath GARMasterData/GMbody/GMgroup/GMitem/fashionProd/ csRange/sizeMatrix/sizeRow/additionalComponentCode/@listVersion) [Optional] (a)</p> <p>- nota: <i>this attribute should always be used coupled with “numberingOrg” and “listName”</i> (XPath GARMasterData/GMbody/GMgroup/GMitem/handlingChar/ acsPack/acsPackCode/@listVersion) [Optional] (a)</p> <p>- nota: <i>this attribute should always be used coupled with “numberingOrg” and “listName”</i> (XPath GARMasterData/GMbody/GMgroup/GMitem/fashionProd/ garmentCode/garmentCodeA/art/@listVersion) [Optional]</p> <p>- nota: <i>this attribute should always be used coupled with “numberingOrg” and “listName”</i> (XPath GARMasterData/GMbody/GMgroup/GMitem/fashionProd/ csRange/garmentVariant/variantCode/@listVersion) [Optional] (a)</p> <p>- nota: <i>this attribute should always be used coupled with “numberingOrg” and “listName”</i> (XPath GARMasterData/GMbody/GMgroup/GMitem/fashionProd/ csRange/garmentVariant/variantType/@listVersion) [Optional] (a)</p> <p>- nota: <i>this attribute should always be used coupled with “numberingOrg” and “listName”</i> (XPath GARMasterData/GMbody/GMgroup/GMitem/fashionProd/ csRange/drop/@listVersion) [Optional] (a)</p>

- nota: *this attribute should always be used coupled with “numberingOrg” and “listName”*
(XPath GARMasterData/GMbody/GMgroup/GMitem/packages/handlingChar/acsPack/acsPackCode/@listVersion) [Optional] (a)

- nota: *this attribute should always be used coupled with “numberingOrg” and “listName”*
(XPath GARMasterData/GMbody/GMgroup/GMitem/fashionProd/csRange/color/@listVersion) [Optional]

- nota: *this attribute should always be used coupled with “numberingOrg” and “listName”*
(XPath GARMasterData/GMbody/GMgroup/GMitem/dtScheme/legalRef/@listVersion) [Optional]

- nota: *this attribute should always be used coupled with “numberingOrg” and “listName”*
(XPath GARMasterData/GMbody/GMgroup/GMitem/fashionProd/garmentCode/garmentCodeB/garmentVariant/variantCode/@listVersion) [Optional] (a)

- nota: *this attribute should always be used coupled with “numberingOrg” and “listName”*
(XPath GARMasterData/GMbody/GMgroup/packages/handlingChar/acsPack/acsPackCode/@listVersion) [Optional] (a)

- nota: *this attribute should always be used coupled with “numberingOrg” and “listName”*
(XPath GARMasterData/GMbody/GMgroup/GMitem/fashionProd/csRange/sizeMatrix/sizeRow/itemsList/qualityLevel/@listVersion) [Optional] (a)

- nota: *this attribute should always be used coupled with “numberingOrg” and “listName”*
(XPath GARMasterData/GMbody/GMgroup/GMitem/measureConversion/unitOfTargetMeasure/@listVersion) [Optional] (a)

(XPath GARMasterData/GMbody/GMgroup/GMitem/fashionProd/garmentCode/garmentCodeB/garmentVariant/variantType/@listVersion) [Optional] (a)

- nota: *this attribute should always be used coupled with “numberingOrg” and “listName”*
(XPath GARMasterData/GMbody/GMgroup/GMitem/fashionProd/garmentCode/garmentCodeB/artGroup/@listVersion) [Optional]

- nota: *this attribute should always be used coupled with “numberingOrg” and “listName”*
(XPath GARMasterData/GMbody/GMgroup/GMitem/fashionProd/csRange/sizeMatrix/sizeRow/drop/@listVersion) [Optional] (a)

- nota: *this attribute should always be used coupled with “numberingOrg” and “listName”*
(XPath GARMasterData/GMbody/GMgroup/GMitem/fashionProd/csRange/sizeMatrix/sizeRow/size/@listVersion) [Optional] (a)

- nota: *this attribute should always be used coupled with “numberingOrg” and “listName”*
(XPath GARMasterData/GMbody/GMgroup/GMitem/fashionProd/garmentCode/garmentCodeB/drop/@listVersion) [Optional] (a)

- nota: *this attribute should always be used coupled with “numberingOrg” and “listName”*
(XPath GARMasterData/GMbody/GMgroup/GMitem/fashionProd/garmentCode/garmentCodeB/size/@listVersion) [Optional] (a)

- nota: *this attribute should always be used coupled with “numberingOrg” and “listName”*
(XPath GARMasterData/GMbody/GMgroup/GMitem/refDoc/season/@listVersion) [Optional] (a)

- nota: *this attribute should always be used coupled with “numberingOrg” and “listName”*
(XPath GARMasterData/GMbody/GMgroup/GMitem/fashionProd/texCode/art/@listVersion) [Optional]

- nota: *this attribute should always be used coupled with “numberingOrg” and “listName”*

	<p>(XPath GARMasterData/GMbody/GMgroup/refDoc/season/@listVersion) [Optional] (a)</p> <p>- nota: <i>this attribute should always be used coupled with “numberingOrg” and “listName”</i></p> <p>(XPath GARMasterData/GMbody/GMgroup/GMitem/fashionProd/yarnCode/art/@listVersion) [Optional]</p> <p>- nota: <i>this attribute should always be used coupled with “numberingOrg” and “listName”</i></p> <p>(XPath GARMasterData/GMheader/refDoc/season/@listVersion) [Optional] (a)</p> <p>- nota: <i>this attribute should always be used coupled with “numberingOrg” and “listName”</i></p> <p>(XPath GARMasterData/GMbody/GMgroup/GMitem/fashionProd/yarnCode/color/@listVersion) [Optional]</p> <p>- nota: <i>this attribute should always be used coupled with “numberingOrg” and “listName”</i></p> <p>(XPath GARMasterData/GMbody/GMgroup/GMitem/fashionProd/acsCode/art/@listVersion) [Optional]</p> <p>- nota: <i>this attribute should always be used coupled with “numberingOrg” and “listName”</i></p> <p>(XPath GARMasterData/GMbody/GMgroup/GMitem/fashionProd/acsCode/pattern/@listVersion) [Optional]</p> <p>- nota: <i>this attribute should always be used coupled with “numberingOrg” and “listName”</i></p> <p>(XPath GARMasterData/GMbody/GMgroup/GMitem/fashionProd/acsCode/color/@listVersion) [Optional]</p> <p>- nota: <i>this attribute should always be used coupled with “numberingOrg” and “listName”</i></p> <p>(XPath GARMasterData/GMbody/GMgroup/GMitem/fashionProd/texCode/pattern/@listVersion) [Optional]</p> <p>- nota: <i>this attribute should always be used coupled with “numberingOrg” and “listName”</i></p> <p>(XPath GARMasterData/GMbody/GMgroup/GMitem/fashionProd/texCode/color/@listVersion) [Optional]</p> <p>- nota: <i>this attribute should always be used coupled with “numberingOrg” and “listName”</i></p> <p>(XPath GARMasterData/GMbody/GMgroup/artGroup/@listVersion) [Optional]</p> <p>- nota: <i>this attribute should always be used coupled with “numberingOrg” and “listName”</i></p> <p>(XPath GARMasterData/GMbody/GMgroup/GMitem/garmentCategory/artSubGroup/@listVersion) [Optional]</p> <p>- nota: <i>this attribute should always be used coupled with “numberingOrg” and “listName”</i></p> <p>(XPath GARMasterData/GMbody/GMgroup/GMitem/garmentCategory/goodsClassification/class/@listVersion) [Optional] (a)</p> <p>- nota: <i>this attribute should always be used coupled with “numberingOrg” and “listName”</i></p> <p>(XPath GARMasterData/GMbody/GMgroup/GMitem/garmentCategory/artGroup/@listVersion) [Optional]</p> <p>- nota: <i>this attribute should always be used coupled with “numberingOrg” and “listName”</i></p> <p>(XPath GARMasterData/GMbody/GMgroup/GMitem/garmentCategory/season/@listVersion) [Optional] (a)</p> <p>- nota: <i>this attribute should always be used coupled with “numberingOrg” and “listName”</i></p> <p>(XPath GARMasterData/GMbody/GMgroup/GMitem/garmentCategory/artSex/@listVersion) [Optional]</p> <p>- nota: <i>this attribute should always be used coupled with “numberingOrg” and “listName”</i></p>
--	---

	<p>(XPath GARMasterData/GMbody/GMgroup/GMitem/garmentCategory/goodsClassification/macroClass/@listVersion) [Optional] (a) - nota: <i>this attribute should always be used coupled with “numberingOrg” and “listName”</i></p> <p>(XPath GARMasterData/GMheader/season/@listVersion) [Optional] (a) - nota: <i>this attribute should always be used coupled with “numberingOrg” and “listName”</i></p> <p>(XPath GARMasterData/GMbody/GMgroup/GMitem/brand/@listVersion) [Optional] (a) - nota: <i>this attribute should always be used coupled with “numberingOrg” and “listName”</i></p> <p>(XPath GARMasterData/GMbody/GMgroup/GMitem/fashionProd/additionalComponentCode/@listVersion) [Optional] - nota: <i>this attribute should always be used coupled with “numberingOrg” and “listName”</i></p> <p>(XPath GARMasterData/GMbody/GMgroup/GMitem/garmentCategory/goodsClassification/subClass/@listVersion) [Optional] (a) - nota: <i>this attribute should always be used coupled with “numberingOrg” and “listName”</i></p> <p>(XPath GARMasterData/GMbody/GMgroup/GMitem/operationalCode/@listVersion) [Optional] (a) - nota: <i>this attribute should always be used coupled with “numberingOrg” and “listName”</i></p> <p>(XPath GARMasterData/GMbody/GMgroup/GMitem/productLine/@listVersion) [Optional] (a) - nota: <i>this attribute should always be used coupled with “numberingOrg” and “listName”</i></p> <p>(XPath GARMasterData/packages/handlingChar/garPack/garPackCode/@listVersion) [Optional] - nota: <i>this attribute should always be used coupled with “numberingOrg” and “listName”</i></p> <p>(XPath GARMasterData/packages/handlingChar/acsPack/acsPackCode/@listVersion) [Optional] - nota: <i>this attribute should always be used coupled with “numberingOrg” and “listName”</i></p> <p>(XPath GARMasterData/GMbody/GMgroup/GMitem/fashionProd/garmentPartCode/fabric/@listVersion) [Optional] - nota: <i>this attribute should always be used coupled with “numberingOrg” and “listName”</i></p> <p>(XPath GARMasterData/GMbody/GMgroup/GMitem/fashionProd/garmentPartCode/color/@listVersion) [Optional] - nota: <i>this attribute should always be used coupled with “numberingOrg” and “listName”</i></p> <p>(XPath GARMasterData/GMbody/GMgroup/GMitem/fashionProd/garmentPartCode/mod/@listVersion) [Optional] - nota: <i>this attribute should always be used coupled with “numberingOrg” and “listName”</i></p> <p>(XPath GARMasterData/GMbody/GMgroup/GMitem/fashionProd/garmentPartCode/size/@listVersion) [Optional] (a) - nota: <i>this attribute should always be used coupled with “numberingOrg” and “listName”</i></p>
@ln	<p>Language code. - base type: string, cod. table: NT60 http://www.ebiz.enea.it/moda-ml/repository/codelist/v2018-1/gc_NT60.xml</p> <p>(XPath GARMasterData/GMbody/GMgroup/packages/handlingChar/handlingType/@ln) [Optional] (N)</p> <p>(XPath GARMasterData/GMbody/GMgroup/GMitem/fashionProd/garmentCode/garmentCodeB/description/@ln) [Optional] (N)</p> <p>(XPath GARMasterData/GMbody/GMgroup/description/@ln) [Optional] (N)</p> <p>(XPath GARMasterData/packages/description/@ln) [Optional] (N)</p>

	<p>(XPath GARMasterData/GMbody/GMgroup/GMitem/fashionProd/garmentPartCode/description/@In) [Optional] (N)</p> <p>(XPath GARMasterData/GMbody/GMgroup/GMitem/composition/description/@In) [Optional] (N)</p> <p>(XPath GARMasterData/GMbody/GMgroup/GMitem/extendedDescription/@In) [Optional] (Na)</p> <p>(XPath GARMasterData/GMbody/GMgroup/GMitem/packages/handlingChar/handlingType/@In) [Optional] (Na)</p> <p>(XPath GARMasterData/GMbody/GMgroup/GMitem/fashionProd/garmentCode/garmentCodeA/description/@In) [Optional] (N)</p> <p>(XPath GARMasterData/GMbody/GMgroup/GMitem/fashionProd/yarnCode/description/@In) [Optional] (N)</p> <p>(XPath GARMasterData/GMbody/GMgroup/GMitem/packages/description/@In) [Optional] (N)</p> <p>(XPath GARMasterData/GMbody/GMgroup/GMitem/fashionProd/acsCode/description/@In) [Optional] (N)</p> <p>(XPath GARMasterData/GMbody/GMgroup/GMitem/handlingChar/handlingType/@In) [Optional] (N)</p> <p>(XPath GARMasterData/GMbody/GMgroup/GMitem/fashionProd/texCode/description/@In) [Optional] (N)</p> <p>(XPath GARMasterData/packages/handlingChar/handlingType/@In) [Optional] (Na)</p> <p>(XPath GARMasterData/GMbody/GMgroup/packages/description/@In) [Optional] (N)</p>
macroClass	<p>a code indicating the category (macro-class, class or sub-class) of a commodity classification system the article belongs to.</p> <p>- base type: string,</p> <p>(XPath GARMasterData/GMbody/GMgroup/GMitem/garmentCategory/goodsClassification/macroClass) 0-1 (N)</p>
@measureQualifier	<p>Unit of measure qualifier.</p> <p>- base type: string,</p> <p>(XPath GARMasterData/GMbody/GMgroup/GMitem/measureConversion/unitOfTargetMeasure/@measureQualifier) [Optional] (Na)</p> <p>(XPath GARMasterData/GMbody/GMgroup/GMitem/unitOfMeasure/@measureQualifier) [Optional] (Na)</p> <p>(XPath GARMasterData/GMbody/GMgroup/GMitem/measureConversion/unitOfSourceMeasure/@measureQualifier) [Optional] (Na)</p>
@mime	<p>the mime type of the binary object</p> <p>- base type: normalizedString,</p> <p>(XPath GARMasterData/GMbody/GMgroup/refDoc/attachment/binaryObject/@mime) [Optional] (N)</p> <p>(XPath GARMasterData/GMheader/refDoc/attachment/binaryObject/@mime) [Optional] (N)</p> <p>(XPath GARMasterData/GMbody/GMgroup/GMitem/refDoc/attachment/binaryObject/@mime) [Optional] (Na)</p>
mimeCode	<p>mime type of the external object</p> <p>- base type: normalizedString,</p> <p>(XPath GARMasterData/GMbody/GMgroup/GMitem/refDoc/attachment/externalReference/mimeCode) 0-1 (N)</p> <hr/> <p>AAAA-WARNING! - text not AVAILABLE n. 245 - In=en</p> <p>(XPath GARMasterData/GMbody/GMgroup/refDoc/attachment/externalReference/mimeCode) 0-1 (N)</p> <hr/> <p>AAAA-WARNING! - text not AVAILABLE n. 245 - In=en</p> <p>(XPath GARMasterData/GMheader/refDoc/attachment/externalReference/mimeCode) 0-1 (N)</p> <hr/> <p>AAAA-WARNING! - text not AVAILABLE n. 245 - In=en</p>
minItemsPerPackage	<p>the minimum quantity of items for the specified kind of package.</p> <p>- base type: decimal, min inclusive: 0,</p>

	(XPath GARMasterData/GMbody/GMgroup/packages/minItemsPerPackage) 0-1 (N) (XPath GARMasterData/packages/minItemsPerPackage) 0-1 (N) (XPath GARMasterData/GMbody/GMgroup/GMitem/packages/minItemsPerPackage) 0-1 (N)
mod	model number of the garment - base type: string, max length: 15, (XPath GARMasterData/GMbody/GMgroup/GMitem/fashionProd/garmentPartCode/mod) 1-1 - note: <i>when a garment component, it should be the code assigned to the garment article</i> (XPath GARMasterData/GMbody/GMgroup/GMitem/fashionProd/garmentCode/garmentCodeB/mod) 1-1
msgDate	date of issue of the present message (xml document), according to one of the patterns YYYY-MM-DD, YYYY-MM-DD:HH-MM or YYYY-WW. - base type: string, (XPath GARMasterData/GMheader/msgDate) 1-1
@msgfunction	function performed by the present message with regards to the transmission - base type: string, cod. table: NT18 http://www.ebiz.enea.it/moda-ml/repository/codelist/v2018-1/gc_NT18.xml (XPath GARMasterData/@msgfunction) [Optional] [Default= OR] (a*)
msgID	key identifier of the business document in the information system of the issuing Party. In case of more despatches of the same business document, it is unchanged. - base type: string, max length: 35, (XPath GARMasterData/GMheader/msgID) 1-1
msgN	identification number given to the message (xml document) by its issuer. In case of more despatches of the same business document, it changes. - base type: string, max length: 35, (XPath GARMasterData/GMheader/msgN) 1-1
netWeight	the net weight declared for transport or customs purpose - base type: decimal, min inclusive: 0, fraction digits: 2, (XPath GARMasterData/packages/handlingChar/netWeight) 0-1 (p) (XPath GARMasterData/GMbody/GMgroup/GMitem/packages/handlingChar/netWeight) 0-1 (XPath GARMasterData/GMbody/GMgroup/packages/handlingChar/netWeight) 0-1 (p) (XPath GARMasterData/GMbody/GMgroup/GMitem/handlingChar/netWeight) 0-1 (p)
note	free text or structured (computer processing) note. For note structuring use the attributes "noteLabel" and "codelist" - base type: string, max length: 350, (XPath GARMasterData/GMbody/GMgroup/GMitem/packages/handlingChar/note) 0-99 (XPath GARMasterData/GMbody/GMgroup/GMitem/garmentCategory/note) 0-99 (XPath GARMasterData/GMbody/GMgroup/GMitem/fashionProd/note) 0-unbounded (XPath GARMasterData/GMbody/GMgroup/GMitem/note) 0-99 (XPath GARMasterData/GMbody/GMgroup/packages/handlingChar/note) 0-99 (XPath GARMasterData/GMbody/GMgroup/GMitem/handlingChar/note) 0-99 (XPath GARMasterData/packages/handlingChar/note) 0-99 (XPath GARMasterData/GMbody/GMgroup/GMitem/dtScheme/note) 0-99 (XPath GARMasterData/GMheader/note) 0-unbounded (XPath GARMasterData/GMbody/GMgroup/note) 0-99 - note: <i>Notes for the group</i>
@noteLabel	subject qualifier of a note - base type: string, max length: 35, (XPath GARMasterData/packages/handlingChar/note/@noteLabel) [Optional] - nota: <i>must be used to qualify the subject of the note</i>

	<p>(XPath GARMasterData/GMbody/GMgroup/GMitem/handlingChar/note/@noteLabel) [Optional]</p> <p>- nota: <i>must be used to qualify the subject of the note</i> (XPath GARMasterData/GMheader/note/@noteLabel) [Optional]</p> <p>- nota: <i>must be used to qualify the subject of the note</i> (XPath GARMasterData/GMbody/GMgroup/GMitem/note/@noteLabel) [Optional]</p> <p>- nota: <i>must be used to qualify the subject of the note</i> (XPath GARMasterData/GMbody/GMgroup/GMitem/dtScheme/note/@noteLabel) [Optional]</p> <p>- nota: <i>must be used to qualify the subject of the note</i> (XPath GARMasterData/GMbody/GMgroup/packages/handlingChar/note/@noteLabel) [Optional]</p> <p>- nota: <i>must be used to qualify the subject of the note</i> (XPath GARMasterData/GMbody/GMgroup/GMitem/fashionProd/note/@noteLabel) [Optional]</p> <p>- nota: <i>must be used to qualify the subject of the note</i> (XPath GARMasterData/GMbody/GMgroup/GMitem/packages/handlingChar/note/@noteLabel) [Optional]</p> <p>- nota: <i>must be used to qualify the subject of the note</i> (XPath GARMasterData/GMbody/GMgroup/GMitem/garmentCategory/note/@noteLabel) [Optional]</p> <p>- nota: <i>must be used to qualify the subject of the note</i> (XPath GARMasterData/GMbody/GMgroup/note/@noteLabel) [Optional]</p> <p>- nota: <i>must be used to qualify the subject of the note</i></p>
@numberingOrg	<p>code specifying the organisation who has created or owns the coding or numbering system</p> <p>- base type: string, cod. table: NT6 http://www.ebiz.enea.it/moda-ml/repository/codelist/v2018-1/gc_NT6.xml (XPath GARMasterData/GMheader/receiverParty/id/@numberingOrg) [Optional] (XPath GARMasterData/GMbody/GMgroup/GMitem/fashionProd/acsCode/art/@numberingOrg) [Optional]</p> <p>- nota: <i>this attribute should be used either single or coupled with "listName" and "listVersion"</i> (XPath GARMasterData/GMbody/GMgroup/GMitem/fashionProd/garmentCode/garmentCodeB/added/@numberingOrg) [Optional]</p> <p>- nota: <i>this attribute should be used either single or coupled with "listName" and "listVersion"</i> (XPath GARMasterData/GMbody/GMgroup/GMitem/handlingChar/acsPack/acsPackCode/@numberingOrg) [Optional] (a)</p> <p>- nota: <i>this attribute should be used either single or coupled with "listName" and "listVersion"</i> (XPath GARMasterData/GMbody/GMgroup/GMitem/fashionProd/acsCode/@numberingOrg) [Optional] (XPath GARMasterData/GMbody/GMgroup/GMitem/handlingChar/garPack/garPackCode/@numberingOrg) [Optional] (a)</p> <p>- nota: <i>this attribute should be used either single or coupled with "listName" and "listVersion"</i> (XPath GARMasterData/GMheader/thirdParty/id/@numberingOrg) [Optional] (XPath GARMasterData/GMbody/GMgroup/GMitem/fashionProd/garmentCode/garmentCodeB/size/@numberingOrg) [Optional] (a)</p> <p>- nota: <i>this attribute should be used either single or coupled with "listName" and "listVersion"</i> (XPath GARMasterData/GMbody/GMgroup/GMitem/handlingChar/note/@numberingOrg) [Optional]</p> <p>- nota: <i>must be used to specify the organization that created the list of codes used in "noteLabel"</i> (XPath GARMasterData/GMbody/GMgroup/GMitem/fashionProd/acsCode/color/@numberingOrg) [Optional]</p> <p>- nota: <i>this attribute should be used either single or coupled with "listName" and "listVersion"</i> (XPath GARMasterData/packages/handlingChar/note/@numberingOrg) [Optional]</p> <p>- nota: <i>must be used to specify the organization that created the list of codes used in "noteLabel"</i></p>

	<p>(XPath GARMasterData/GMbody/GMgroup/GMitem/fashionProd/garmentCode/garmentCodeB/artGroup/@numberingOrg) [Optional] - nota: <i>this attribute should be used either single or coupled with "listName" and "listVersion"</i></p> <p>(XPath GARMasterData/GMbody/GMgroup/GMitem/fashionProd/acsCode/pattern/@numberingOrg) [Optional] - nota: <i>this attribute should be used either single or coupled with "listName" and "listVersion"</i></p> <p>(XPath GARMasterData/packages/packageN/@numberingOrg) [Optional] (XPath GARMasterData/GMbody/GMgroup/GMitem/fashionProd/texCode/color/@numberingOrg) [Optional] - nota: <i>this attribute should be used either single or coupled with "listName" and "listVersion"</i></p> <p>(XPath GARMasterData/GMheader/refDoc/docID/@numberingOrg) [Optional] - nota: <i>here can be specified whose document numbering is used (e.g.: Client, Supplier, ..)</i></p> <p>(XPath GARMasterData/GMbody/GMgroup/refDoc/season/@numberingOrg) [Optional] (a) - nota: <i>this attribute should be used either single or coupled with "listName" and "listVersion"</i></p> <p>(XPath GARMasterData/GMbody/GMgroup/GMitem/fashionProd/texCode/pattern/@numberingOrg) [Optional] - nota: <i>this attribute should be used either single or coupled with "listName" and "listVersion"</i></p> <p>(XPath GARMasterData/GMbody/GMgroup/GMitem/measureConversion/unitOfTargetMeasure/@numberingOrg) [Optional] [Default= EB] (a) (XPath GARMasterData/GMbody/GMgroup/GMitem/fashionProd/csRange/@numberingOrg) [Optional] (XPath GARMasterData/GMbody/GMgroup/refDoc/attachment/fileName/@numberingOrg) [Optional] (XPath GARMasterData/GMbody/GMgroup/GMitem/fashionProd/garmentCode/garmentCodeA/art/@numberingOrg) [Optional] - nota: <i>this attribute should be used either single or coupled with "listName" and "listVersion"</i></p> <p>(XPath GARMasterData/GMbody/GMgroup/GMitem/fashionProd/texCode/added/@numberingOrg) [Optional] - nota: <i>this attribute should be used either single or coupled with "listName" and "listVersion"</i></p> <p>(XPath GARMasterData/GMbody/GMgroup/artGroup/@numberingOrg) [Optional] - nota: <i>this attribute should be used either single or coupled with "listName" and "listVersion"</i></p> <p>(XPath GARMasterData/packages/EPCList/EPC/@numberingOrg) [Optional] (XPath GARMasterData/GMbody/GMgroup/packages/handlingChar/acsPack/acsPackCode/@numberingOrg) [Optional] (a) - nota: <i>this attribute should be used either single or coupled with "listName" and "listVersion"</i></p> <p>(XPath GARMasterData/GMbody/GMgroup/refDoc/docID/@numberingOrg) [Optional] - nota: <i>here can be specified whose document numbering is used (e.g.: Client, Supplier, ..)</i></p> <p>(XPath GARMasterData/GMheader/senderParty/id/@numberingOrg) [Optional] (XPath GARMasterData/GMbody/GMgroup/packages/handlingChar/garPack/garPackCode/@numberingOrg) [Optional] (a) - nota: <i>this attribute should be used either single or coupled with "listName" and "listVersion"</i></p> <p>(XPath GARMasterData/GMbody/GMgroup/GMitem/fashionProd/acsCode/added/@numberingOrg) [Optional] - nota: <i>this attribute should be used either single or coupled with "listName" and "listVersion"</i></p> <p>(XPath GARMasterData/GMbody/GMgroup/GMitem/packages/packageN/@numberingOrg) [Optional] (XPath GARMasterData/GMbody/GMgroup/GMitem/packages/handlingChar/garPack/garPackCode/@numberingOrg) [Optional] (a)</p>
--	---

- nota: *this attribute should be used either single or coupled with "listName" and "listVersion"*
 (XPath GARMasterData/GMbody/GMgroup/GMitem/fashionProd/garmentCode/garmentCodeB/color/@numberingOrg) [Optional]

- nota: *this attribute should be used either single or coupled with "listName" and "listVersion"*
 (XPath GARMasterData/GMbody/GMgroup/GMitem/packages/handlingChar/acsPack/acsPackCode/@numberingOrg) [Optional] (a)

- nota: *this attribute should be used either single or coupled with "listName" and "listVersion"*
 (XPath GARMasterData/GMbody/GMgroup/GMitem/fashionProd/garmentPartCode/added/@numberingOrg) [Optional]

- nota: *this attribute should be used either single or coupled with "listName" and "listVersion"*
 (XPath GARMasterData/GMbody/GMgroup/GMitem/fashionProd/garmentPartCode/size/@numberingOrg) [Optional] (a)

- nota: *this attribute should be used either single or coupled with "listName" and "listVersion"*
 (XPath GARMasterData/GMbody/GMgroup/GMitem/packages/EPClist/EPC/@numberingOrg) [Optional]

(XPath GARMasterData/GMbody/GMgroup/GMitem/packages/handlingChar/note/@numberingOrg) [Optional]

- nota: *must be used to specify the organization that created the list of codes used in "noteLabel"*
 (XPath GARMasterData/GMbody/GMgroup/GMitem/fashionProd/garmentCode/garmentCodeB/fabric/@numberingOrg) [Optional]

- nota: *this attribute should be used either single or coupled with "listName" and "listVersion"*
 (XPath GARMasterData/GMbody/GMgroup/GMitem/fashionProd/garmentCode/garmentCodeB/mod/@numberingOrg) [Optional]

(XPath GARMasterData/GMbody/GMgroup/GMitem/fashionProd/garmentCode/garmentCodeB/@numberingOrg) [Optional]

(XPath GARMasterData/packages/packageModelCode/@numberingOrg) [Optional] (a)

(XPath GARMasterData/GMbody/GMgroup/GMitem/fashionProd/garmentCode/@numberingOrg) [Optional]

(XPath GARMasterData/GMheader/season/@numberingOrg) [Optional] (a)

- nota: *this attribute should be used either single or coupled with "listName" and "listVersion"*
 (XPath GARMasterData/GMbody/GMgroup/GMitem/dtScheme/legalRef/@numberingOrg) [Optional]

- nota: *this attribute should be used either single or coupled with "listName" and "listVersion"*
 (XPath GARMasterData/GMbody/GMgroup/GMitem/fashionProd/garmentPartCode/mod/@numberingOrg) [Optional]

(XPath GARMasterData/packages/handlingChar/garPack/garPackCode/@numberingOrg) [Optional]

- nota: *this attribute should be used either single or coupled with "listName" and "listVersion"*
 (XPath GARMasterData/GMbody/GMgroup/GMitem/fashionProd/garmentPartCode/fabric/@numberingOrg) [Optional]

- nota: *this attribute should be used either single or coupled with "listName" and "listVersion"*
 (XPath GARMasterData/GMbody/GMgroup/GMitem/fashionProd/garmentCode/garmentCodeB/drop/@numberingOrg) [Optional] (a)

- nota: *this attribute should be used either single or coupled with "listName" and "listVersion"*
 (XPath GARMasterData/GMbody/GMgroup/GMitem/fashionProd/garmentPartCode/@numberingOrg) [Optional]

(XPath GARMasterData/GMbody/GMgroup/GMitem/packages/packageModelCode/@numberingOrg) [Optional]

(XPath GARMasterData/GMbody/GMgroup/packages/packageModelCode/@numberingOrg) [Optional] (a)

(XPath GARMasterData/GMbody/GMgroup/GMitem/dtScheme/note/@numberingOrg) [Optional]
- nota: *must be used to specify the organization that created the list of codes used in "noteLabel"*

(XPath GARMasterData/GMbody/GMgroup/GMitem/fashionProd/garmentCode/garmentCodeB/garmentVariant/variantType/@numberingOrg) [Optional] (a)
- nota: *this attribute should be used either single or coupled with "listName" and "listVersion"*

(XPath GARMasterData/GMheader/note/@numberingOrg) [Optional]
- nota: *must be used to specify the organization that created the list of codes used in "noteLabel"*

(XPath GARMasterData/GMbody/GMgroup/GMitem/fashionProd/garmentPartCode/color/@numberingOrg) [Optional]
- nota: *this attribute should be used either single or coupled with "listName" and "listVersion"*

(XPath GARMasterData/packages/handlingChar/acsPack/acsPackCode/@numberingOrg) [Optional]
- nota: *this attribute should be used either single or coupled with "listName" and "listVersion"*

(XPath GARMasterData/GMbody/GMgroup/GMitem/fashionProd/garmentCode/garmentCodeB/garmentVariant/variantCode/@numberingOrg) [Optional] (a)
- nota: *this attribute should be used either single or coupled with "listName" and "listVersion"*

(XPath GARMasterData/GMbody/GMgroup/GMitem/note/@numberingOrg) [Optional]
- nota: *must be used to specify the organization that created the list of codes used in "noteLabel"*

(XPath GARMasterData/GMbody/GMgroup/GMitem/garmentCategory/@numberingOrg) [Optional]
(XPath GARMasterData/GMbody/GMgroup/GMitem/refDoc/attachment/fileName/@numberingOrg) [Optional] (a)
(XPath GARMasterData/GMbody/GMgroup/GMitem/garmentCategory/artGroup/@numberingOrg) [Optional]
- nota: *this attribute should be used either single or coupled with "listName" and "listVersion"*

(XPath GARMasterData/GMbody/GMgroup/GMitem/garmentCategory/goodsClassification/subClass/@numberingOrg) [Optional] (a)
- nota: *this attribute should be used either single or coupled with "listName" and "listVersion"*

(XPath GARMasterData/GMbody/GMgroup/packages/EPCList/EPC/@numberingOrg) [Optional]
(XPath GARMasterData/GMbody/GMgroup/GMitem/fashionProd/csRange/sizeMatrix/sizeRow/itemsList/itemIdentification/serialN/@numberingOrg) [Optional]
- nota: *here the issuer of the serial number must be specified (when different from the Supplier)*

(XPath GARMasterData/GMbody/GMgroup/GMitem/fashionProd/csRange/garmentVariant/variantType/@numberingOrg) [Optional] (a)
- nota: *this attribute should be used either single or coupled with "listName" and "listVersion"*

(XPath GARMasterData/GMbody/GMgroup/GMitem/unitOfMeasure/@numberingOrg) [Optional] [Default= EB] (a)
(XPath GARMasterData/GMbody/GMgroup/note/@numberingOrg) [Optional]
- nota: *must be used to specify the organization that created the list of codes used in "noteLabel"*

(XPath GARMasterData/GMbody/GMgroup/GMitem/fashionProd/csRange/sizeMatrix/sizeRow/additionalComponentCode/@numberingOrg) [Optional] (a)
- nota: *this attribute should be used either single or coupled with "listName" and "listVersion"*

(XPath GARMasterData/GMbody/GMgroup/GMitem/fashionProd/yarnCode/color/@numberingOrg) [Optional]
- nota: *this attribute should be used either single or coupled with "listName" and "listVersion"*

(XPath GARMasterData/GMbody/GMgroup/GMitem/garmentCategory/artSubGroup/@numberingOrg) [Optional]
- nota: *this attribute should be used either single or coupled with "listName" and "listVersion"*

(XPath GARMasterData/GMbody/GMgroup/GMitem/fashionProd/additionalComponentCode/@numberingOrg) [Optional]
- nota: *this attribute should be used either single or coupled with "listName" and "listVersion"*

(XPath GARMasterData/GMbody/GMgroup/GMitem/thirdParty/id/@numberingOrg) [Optional]
(XPath GARMasterData/GMbody/GMgroup/GMitem/brand/@numberingOrg) [Optional] (a)
- nota: *this attribute should be used either single or coupled with "listName" and "listVersion"*

(XPath GARMasterData/GMbody/GMgroup/packages/packageN/@numberingOrg) [Optional]
(XPath GARMasterData/GMbody/GMgroup/GMitem/productLine/@numberingOrg) [Optional] (a)
- nota: *this attribute should be used either single or coupled with "listName" and "listVersion"*

(XPath GARMasterData/GMbody/GMgroup/GMitem/fashionProd/csRange/drop/@numberingOrg) [Optional] (a)
- nota: *this attribute should be used either single or coupled with "listName" and "listVersion"*

(XPath GARMasterData/GMbody/GMgroup/GMitem/garmentCategory/note/@numberingOrg) [Optional]
- nota: *must be used to specify the organization that created the list of codes used in "noteLabel"*

(XPath GARMasterData/GMbody/GMgroup/GMitem/fashionProd/note/@numberingOrg) [Optional]
- nota: *must be used to specify the organization that created the list of codes used in "noteLabel"*

(XPath GARMasterData/GMbody/GMgroup/GMitem/fashionProd/yarnCode/art/@numberingOrg) [Optional]
- nota: *this attribute should be used either single or coupled with "listName" and "listVersion"*

(XPath GARMasterData/GMbody/GMgroup/GMitem/fashionProd/yarnCode/@numberingOrg) [Optional] [Default= CL]
(XPath GARMasterData/GMbody/GMgroup/GMitem/fashionProd/csRange/garmentVariant/variantCode/@numberingOrg) [Optional] (a)
- nota: *this attribute should be used either single or coupled with "listName" and "listVersion"*

(XPath GARMasterData/GMbody/GMgroup/GMitem/operationalCode/@numberingOrg) [Optional] (a)
- nota: *this attribute should be used either single or coupled with "listName" and "listVersion"*

(XPath GARMasterData/GMbody/GMgroup/GMitem/measureConversion/unitOfSourceMeasure/@numberingOrg) [Optional] [Default= EB] (a)
(XPath GARMasterData/GMbody/GMgroup/GMitem/garmentCategory/artSex/@numberingOrg) [Optional]
- nota: *this attribute should be used either single or coupled with "listName" and "listVersion"*

(XPath GARMasterData/GMbody/GMgroup/GMitem/refDoc/docID/@numberingOrg) [Optional]
- nota: *here can be specified whose document numbering is used (e.g.: Client, Supplier, ..)*

	<p>(XPath GARMasterData/GMheader/refDoc/season/@numberingOrg) [Optional] (a) - nota: <i>this attribute should be used either single or coupled with "listName" and "listVersion"</i></p> <p>(XPath GARMasterData/GMbody/GMgroup/GMitem/refDoc/season/@numberingOrg) [Optional] (a) - nota: <i>this attribute should be used either single or coupled with "listName" and "listVersion"</i></p> <p>(XPath GARMasterData/GMheader/refDoc/attachment/fileName/@numberingOrg) [Optional] (a) (XPath GARMasterData/GMbody/GMgroup/GMitem/fashionProd/csRange/sizeMatrix/sizeRow/size/@numberingOrg) [Optional] (a) - nota: <i>this attribute should be used either single or coupled with "listName" and "listVersion"</i></p> <p>(XPath GARMasterData/GMbody/GMgroup/GMitem/garmentCategory/season/@numberingOrg) [Optional] (a) - nota: <i>this attribute should be used either single or coupled with "listName" and "listVersion"</i></p> <p>(XPath GARMasterData/GMbody/GMgroup/GMitem/fashionProd/csRange/sizeMatrix/sizeRow/drop/@numberingOrg) [Optional] (a) - nota: <i>this attribute should be used either single or coupled with "listName" and "listVersion"</i></p> <p>(XPath GARMasterData/GMbody/GMgroup/packages/handlingChar/note/@numberingOrg) [Optional] - nota: <i>must be used to specify the organization that created the list of codes used in "noteLabel"</i></p> <p>(XPath GARMasterData/GMbody/GMgroup/GMitem/fashionProd/texCode/art/@numberingOrg) [Optional] - nota: <i>this attribute should be used either single or coupled with "listName" and "listVersion"</i></p> <p>(XPath GARMasterData/GMbody/GMgroup/GMitem/garmentCategory/goodsClassification/macroClass/@numberingOrg) [Optional] (a) - nota: <i>this attribute should be used either single or coupled with "listName" and "listVersion"</i></p> <p>(XPath GARMasterData/GMbody/GMgroup/GMitem/fashionProd/csRange/sizeMatrix/sizeRow/itemsList/qualityLevel/@numberingOrg) [Optional] (a) - nota: <i>this attribute should be used either single or coupled with "listName" and "listVersion"</i></p> <p>(XPath GARMasterData/GMbody/GMgroup/GMitem/garmentCategory/goodsClassification/class/@numberingOrg) [Optional] (a) - nota: <i>this attribute should be used either single or coupled with "listName" and "listVersion"</i></p> <p>(XPath GARMasterData/GMbody/GMgroup/GMitem/fashionProd/texCode/@numberingOrg) [Optional] (XPath GARMasterData/GMbody/GMgroup/GMitem/fashionProd/yarnCode/added/@numberingOrg) [Optional] - nota: <i>this attribute should be used either single or coupled with "listName" and "listVersion"</i></p> <p>(XPath GARMasterData/GMbody/GMgroup/GMitem/fashionProd/csRange/color/@numberingOrg) [Optional] - nota: <i>this attribute should be used either single or coupled with "listName" and "listVersion"</i></p>
operationalCode	<p>operational code: it is the code of a project, an event, an initiative, a sales channel, a management type (eg CITES), ... the document, or product, is connected with. - base type: string, (XPath GARMasterData/GMbody/GMgroup/GMitem/operationalCode) 0-19 (N)</p>
package	<p>code specifying the type of transport package - base type: string, cod. table: T11 http://www.ebiz.enea.it/moda-ml/repository/codelist/v2018-1/gc_T11.xml</p>

	(XPath GARMasterData/GMbody/GMgroup/GMitem/packages/package) 1-1 (XPath GARMasterData/packages/package) 1-1 (XPath GARMasterData/GMbody/GMgroup/packages/package) 1-1
@packageContainerN	reference usable to indicate the outer package containing this package - base type: string, max length: 40, (XPath GARMasterData/GMbody/GMgroup/packages/packageN/@packageContainerN) [Optional] (XPath GARMasterData/GMbody/GMgroup/GMitem/packages/packageN/@packageContainerN) [Optional] (XPath GARMasterData/packages/packageN/@packageContainerN) [Optional]
@packageLevel	level used to indicate the hierarchical structure of the packages (from outer to inner levels) - base type: positiveInteger, min inclusive: 1, max inclusive: 9, (XPath GARMasterData/GMbody/GMgroup/packages/@packageLevel) [Optional] - nota: <i>number fixing the level of the package in the transport structure (from inner to outer). Must either be used for all package types or not be used</i> (XPath GARMasterData/packages/@packageLevel) [Optional] - nota: <i>number fixing the level of the package in the transport structure (from inner to outer). Must either be used for all package types or not be used</i> (XPath GARMasterData/GMbody/GMgroup/GMitem/packages/@packageLevel) [Optional] - nota: <i>number fixing the level of the package in the transport structure (from inner to outer). Must either be used for all package types or not be used</i>
packageModelCode	a code (eg a barcode) identifying the type of packaging - base type: string, (XPath GARMasterData/GMbody/GMgroup/packages/packageModelCode) 0-1 (N) (XPath GARMasterData/packages/packageModelCode) 0-1 (N) (XPath GARMasterData/GMbody/GMgroup/GMitem/packages/packageModelCode) 0-1 (N)
packageN	serial number used to identify a transport package - base type: string, max length: 40, (XPath GARMasterData/packages/packageN) 0-unbounded (U) - note: <i>here the serial no.s of the packages can be identified</i> (XPath GARMasterData/GMbody/GMgroup/GMitem/packages/packageN) 0-unbounded (U) - note: <i>here the serial no.s of the packages can be identified</i> (XPath GARMasterData/GMbody/GMgroup/packages/packageN) 0-unbounded (U) - note: <i>here the serial no.s of the packages can be identified</i>
packageQty	quantity of the specified transport packages - base type: positiveInteger, (XPath GARMasterData/GMbody/GMgroup/packages/packageQty) 0-1 - note: <i>total for the type of package</i> (XPath GARMasterData/GMbody/GMgroup/GMitem/packages/packageQty) 0-1 - note: <i>total for the type of package</i> (XPath GARMasterData/packages/packageQty) 0-1 - note: <i>total for the type of package</i>
packageText	denomination of the type of transport package (text) - base type: string, max length: 80, (XPath GARMasterData/GMbody/GMgroup/GMitem/packages/packageText) 1-1 (U) (XPath GARMasterData/packages/packageText) 1-1 (U) (XPath GARMasterData/GMbody/GMgroup/packages/packageText) 1-1 (U)
pattern	pattern/design number of the product, when not included in the article code - base type: string, max length: 15, (XPath GARMasterData/GMbody/GMgroup/GMitem/fashionProd/texCode/pattern) 0-1 (XPath GARMasterData/GMbody/GMgroup/GMitem/fashionProd/acsCode/pattern) 0-1

percCompos	<p>fiber rate in the product composition</p> <p>- base type: decimal, min inclusive: 0, max inclusive: 100, fraction digits: 2, (XPath GARMasterData/GMbody/GMgroup/GMitem/composition/garmentCompos/percCompos) 1-99</p>
person	<p>name of the contact person within a Party</p> <p>- base type: string, max length: 40, (XPath GARMasterData/GMheader/senderParty/person) 0-1 (XPath GARMasterData/GMheader/receiverParty/person) 0-1 (XPath GARMasterData/GMheader/thirdParty/person) 0-1 (XPath GARMasterData/GMbody/GMgroup/GMitem/thirdParty/person) 0-1</p>
@phone	<p>phone number of the contact person within a Party</p> <p>- base type: string, max length: 35, (XPath GARMasterData/GMheader/receiverParty/person/@phone) [Optional] (XPath GARMasterData/GMheader/thirdParty/person/@phone) [Optional] (XPath GARMasterData/GMbody/GMgroup/GMitem/thirdParty/person/@phone) [Optional] (XPath GARMasterData/GMheader/senderParty/person/@phone) [Optional]</p>
pieceInnWrap1	<p>code specifying the type of inner wrapping/packing used for the fabric piece</p> <p>- base type: string, cod. table: T4 http://www.ebiz.enea.it/moda-ml/repository/codelist/v2018-1/gc_T4.xml (XPath GARMasterData/GMbody/GMgroup/packages/handlingChar/piecePack/pieceInnWrap1) 1-1 (XPath GARMasterData/GMbody/GMgroup/GMitem/packages/handlingChar/piecePack/pieceInnWrap1) 1-1 (XPath GARMasterData/packages/handlingChar/piecePack/pieceInnWrap1) 1-1 (XPath GARMasterData/GMbody/GMgroup/GMitem/handlingChar/piecePack/pieceInnWrap1) 1-1</p>
pieceInnWrap2	<p>code sub-specifying the type of inner wrapping/packing used for the fabric piece</p> <p>- base type: string, cod. table: T5 http://www.ebiz.enea.it/moda-ml/repository/codelist/v2018-1/gc_T5.xml (XPath GARMasterData/GMbody/GMgroup/GMitem/handlingChar/piecePack/pieceInnWrap2) 0-1 (XPath GARMasterData/packages/handlingChar/piecePack/pieceInnWrap2) 0-1 (XPath GARMasterData/GMbody/GMgroup/GMitem/packages/handlingChar/piecePack/pieceInnWrap2) 0-1 (XPath GARMasterData/GMbody/GMgroup/packages/handlingChar/piecePack/pieceInnWrap2) 0-1</p>
pieceOutWrap	<p>code specifying the type of outer wrapping or packing used for the fabric piece</p> <p>- base type: string, cod. table: T6 http://www.ebiz.enea.it/moda-ml/repository/codelist/v2018-1/gc_T6.xml (XPath GARMasterData/GMbody/GMgroup/GMitem/handlingChar/piecePack/pieceOutWrap) 0-1 (XPath GARMasterData/GMbody/GMgroup/GMitem/packages/handlingChar/piecePack/pieceOutWrap) 0-1 (XPath GARMasterData/GMbody/GMgroup/packages/handlingChar/piecePack/pieceOutWrap) 0-1 (XPath GARMasterData/packages/handlingChar/piecePack/pieceOutWrap) 0-1</p>
piecePackText	<p>free text specifying the type of wrapping or packing used for the fabric piece</p> <p>- base type: string, max length: 250, (XPath GARMasterData/GMbody/GMgroup/GMitem/packages/handlingChar/piecePack/piecePackText) 1-1 (U) (XPath GARMasterData/GMbody/GMgroup/GMitem/handlingChar/piecePack/piecePackText) 1-1 (U) (XPath GARMasterData/packages/handlingChar/piecePack/piecePackText) 1-1 (U) (XPath GARMasterData/GMbody/GMgroup/packages/handlingChar/piecePack/piecePackText) 1-1 (U)</p>
postCode	<p>code defining the postal zone</p> <p>- base type: string, max length: 10, (XPath GARMasterData/GMheader/thirdParty/postCode) 0-1</p>

	(XPath GARMasterData/GMbody/GMgroup/GMitem/thirdParty/postCode) 0-1 (XPath GARMasterData/GMheader/senderParty/postCode) 0-1 (XPath GARMasterData/GMheader/receiverParty/postCode) 0-1
productLine	the product line name of a fashion product. - base type: string, (XPath GARMasterData/GMbody/GMgroup/GMitem/productLine) 0-1 (N)
@progr	progressive number in the sequence - base type: positiveInteger, min inclusive: 1, (XPath GARMasterData/GMbody/GMgroup/GMitem/packages/fillingCriterion/@progr) [Optional] (N) (XPath GARMasterData/packages/fillingCriterion/@progr) [Optional] (Na) (XPath GARMasterData/GMbody/GMgroup/packages/fillingCriterion/@progr) [Optional] (Na)
qty	net quantity of the article or object correlated, qualified by the function of the document (ordering, delivering, ..) and by the context - base type: decimal, min inclusive: 0, fraction digits: 2, (XPath GARMasterData/GMbody/GMgroup/GMitem/fashionProd/csRange/sizeMatrix/sizeRow/qty) 0-1
qualityLevel	the product quality level (first choice, second choice,...). - base type: string, (XPath GARMasterData/GMbody/GMgroup/GMitem/fashionProd/csRange/sizeMatrix/sizeRow/itemsList/qualityLevel) 0-1 (N)
@reelMat	type of material of which a package for yarn is made - base type: string, cod. table: T30 http://www.ebiz.enea.it/moda-ml/repository/codelist/v2018-1/gc_T30.xml (XPath GARMasterData/GMbody/GMgroup/packages/handlingChar/yarnPack/yarnReel/@reelMat) [Optional] (XPath GARMasterData/GMbody/GMgroup/GMitem/handlingChar/yarnPack/yarnReel/@reelMat) [Optional] (XPath GARMasterData/packages/handlingChar/yarnPack/yarnReel/@reelMat) [Optional] (XPath GARMasterData/GMbody/GMgroup/GMitem/packages/handlingChar/yarnPack/yarnReel/@reelMat) [Optional]
@reelType	type of package used for a yarn product - base type: string, cod. table: T29 http://www.ebiz.enea.it/moda-ml/repository/codelist/v2018-1/gc_T29.xml (XPath GARMasterData/GMbody/GMgroup/GMitem/packages/handlingChar/yarnPack/yarnReel/@reelType) [Required] (XPath GARMasterData/packages/handlingChar/yarnPack/yarnReel/@reelType) [Required] (XPath GARMasterData/GMbody/GMgroup/GMitem/handlingChar/yarnPack/yarnReel/@reelType) [Required] (XPath GARMasterData/GMbody/GMgroup/packages/handlingChar/yarnPack/yarnReel/@reelType) [Required]
@role	Third Party role qualifier - base type: string, cod. table: NT2 http://www.ebiz.enea.it/moda-ml/repository/codelist/v2018-1/gc_NT2.xml (XPath GARMasterData/GMheader/thirdParty/@role) [Required] (XPath GARMasterData/GMbody/GMgroup/GMitem/thirdParty/@role) [Required]
season	sale season; defined as: season (1 crt) + year (4 crt) - season: S/S=1 A/W=2 Spring=3 Summer=4 Autumn=5 Winter=6: for more than four seasons use alphabetic sequence: 1st season=A 2nd season=B etc.etc. - base type: string, max length: 15, (XPath GARMasterData/GMheader/season) 0-1 (A) (XPath GARMasterData/GMbody/GMgroup/refDoc/season) 0-1 (A) - note: <i>here indicates the season to which the referenced document belongs</i> (XPath GARMasterData/GMbody/GMgroup/GMitem/garmentCategory/season) 0-1 (A)

	<p>(XPath GARMasterData/GMbody/GMgroup/GMitem/refDoc/season) 0-1 (A) - note: here indicates the season to which the referenced document belongs (XPath GARMasterData/GMheader/refDoc/season) 0-1 (A) - note: here indicates the season to which the referenced document belongs</p>
@sender	<p>qualifier that specifies the Party issuing of the document - base type: boolean, (XPath GARMasterData/GMbody/GMgroup/GMitem/thirdParty/@sender) [Optional] (a*) - nota: This attribute is mandatory when the STYLESHEET must be used (XPath GARMasterData/GMheader/receiverParty/@sender) [Optional] (a*) - nota: This attribute is mandatory when the STYLESHEET must be used. (XPath GARMasterData/GMheader/senderParty/@sender) [Optional] (a*) - nota: This attribute is mandatory when the STYLESHEET must be used. (XPath GARMasterData/GMheader/thirdParty/@sender) [Optional] (a*) - nota: This attribute is mandatory when the STYLESHEET must be used</p>
serialN	<p>serial number used for the identification of a physical unit - base type: string, max length: 250, (XPath GARMasterData/GMbody/GMgroup/GMitem/fashionProd/csRange/sizeMatrix/sizeRow/itemsList/itemIdentification/serialN) 1-9 (AU)</p> <hr/> <p>AAAA-WARNING! - text not AVAILABLE n. 245 - In=en - note: multiple values of serialN are allowed for different representations of the serial identifier of the same product unit. Instances of serialN must differ at least for one value of numberingOrg and idQualifier.</p>
size	<p>size number of a fashion product (knitwear, clothing, ..) - base type: string, max length: 15, (XPath GARMasterData/GMbody/GMgroup/GMitem/fashionProd/garmentPartCode/size) 0-1 (A) (XPath GARMasterData/GMbody/GMgroup/GMitem/fashionProd/csRange/sizeMatrix/sizeRow/size) 1-1 (A) (XPath GARMasterData/GMbody/GMgroup/GMitem/fashionProd/garmentCode/garmentCodeB/size) 0-1 (A)</p>
@sizeSystemBase	<p>base of the size system - base type: string, cod. table: T423 http://www.ebiz.enea.it/moda-ml/repository/codelist/v2018-1/gc_T423.xml (XPath GARMasterData/GMbody/GMgroup/GMitem/fashionProd/csRange/@sizeSystemBase) [Optional]</p>
@sizeSystemID	<p>the identifier of the size system. - base type: string, (XPath GARMasterData/GMbody/GMgroup/GMitem/fashionProd/csRange/@sizeSystemID) [Optional]</p>
@sizeSystemNat	<p>nation or agency identifying the size system - base type: string, cod. table: T421 http://www.ebiz.enea.it/moda-ml/repository/codelist/v2018-1/gc_T421.xml (XPath GARMasterData/GMbody/GMgroup/GMitem/fashionProd/csRange/@sizeSystemNat) [Optional]</p>
@sizeSystemSeg	<p>market segment identifying the size system - base type: string, cod. table: T422 http://www.ebiz.enea.it/moda-ml/repository/codelist/v2018-1/gc_T422.xml (XPath GARMasterData/GMbody/GMgroup/GMitem/fashionProd/csRange/@sizeSystemSeg) [Optional]</p>
sortableIndicator	<p>It states if the item can be automatically sorted. - base type: boolean, (XPath GARMasterData/GMbody/GMgroup/packages/handlingChar/sortableIndicator) 0-1 (N) (XPath GARMasterData/GMbody/GMgroup/GMitem/handlingChar/sortableIndicator) 0-1 (N) (XPath GARMasterData/GMbody/GMgroup/GMitem/packages/handlingChar/sortableIndicator) 0-1 (N) (XPath GARMasterData/packages/handlingChar/sortableIndicator) 0-1 (N)</p>

stackabilityLevel	This value indicates the level at which the item can be stacked. - base type: integer, (XPath GARMasterData/GMbody/GMgroup/GMitem/packages/handlingChar/stackabilityLevel) 0-1 (N) (XPath GARMasterData/GMbody/GMgroup/GMitem/handlingChar/stackabilityLevel) 0-1 (N) (XPath GARMasterData/packages/handlingChar/stackabilityLevel) 0-1 (N) (XPath GARMasterData/GMbody/GMgroup/packages/handlingChar/stackabilityLevel) 0-1 (N)
street	street and building number identifying a location - base type: string, max length: 80, (XPath GARMasterData/GMheader/senderParty/street) 0-1 (XPath GARMasterData/GMheader/receiverParty/street) 0-1 (XPath GARMasterData/GMheader/thirdParty/street) 0-1 (XPath GARMasterData/GMbody/GMgroup/GMitem/thirdParty/street) 0-1
subClass	a code indicating the category (macro-class, class or sub-class) of a commodity classification system the article belongs to. - base type: string, (XPath GARMasterData/GMbody/GMgroup/GMitem/garmentCategory/goodsClassification/subClass) 0-1 (N)
subCountry	short name or code of the sub-country entity - base type: string, max length: 9, (XPath GARMasterData/GMheader/senderParty/subCountry) 0-1 (XPath GARMasterData/GMheader/thirdParty/subCountry) 0-1 (XPath GARMasterData/GMbody/GMgroup/GMitem/thirdParty/subCountry) 0-1 (XPath GARMasterData/GMheader/receiverParty/subCountry) 0-1
subDept	name or code of a contact department within a Party - base type: string, max length: 40, (XPath GARMasterData/GMheader/thirdParty/subDept) 0-1 (N) (XPath GARMasterData/GMheader/senderParty/subDept) 0-1 (N) (XPath GARMasterData/GMheader/receiverParty/subDept) 0-1 (N) (XPath GARMasterData/GMbody/GMgroup/GMitem/thirdParty/subDept) 0-1 (N)
taxCategory	duty or tax or fee category - base type: string, cod. table: T62 http://www.ebiz.enea.it/moda-ml/repository/codelist/v2018-1/gc_T62.xml (XPath GARMasterData/GMbody/GMgroup/GMitem/dtScheme/taxCategory) 0-1
taxRate	duty or tax or fee percent rate - base type: string, (XPath GARMasterData/GMbody/GMgroup/GMitem/dtScheme/taxRate) 0-1
@taxType	duty or tax or fee type - base type: string, cod. table: T61 http://www.ebiz.enea.it/moda-ml/repository/codelist/v2018-1/gc_T61.xml (XPath GARMasterData/GMbody/GMgroup/GMitem/dtScheme/@taxType) [Required]
@TID	serial number wired into the RFID chip - base type: string, (XPath GARMasterData/GMbody/GMgroup/packages/EPCList/EPC/@TID) [Optional] (XPath GARMasterData/packages/EPCList/EPC/@TID) [Optional] (XPath GARMasterData/GMbody/GMgroup/GMitem/packages/EPCList/EPC/@TID) [Optional]
@uid	unique element identifier within the xml document - base type: string, (XPath GARMasterData/GMbody/GMgroup/refDoc/attachment/@uid) [Optional] (XPath GARMasterData/GMheader/refDoc/attachment/@uid) [Optional] (XPath GARMasterData/GMbody/GMgroup/GMitem/refDoc/attachment/@uid) [Optional]

<p>@um</p>	<p>specification of the unit of measure - base type: string, cod. table: NT7 http://www.ebiz.enea.it/moda-ml/repository/codelist/v2018-1/gc_NT7.xml (XPath GARMasterData/GMbody/GMgroup/packages/handlingChar/yarnPack/yarnReel/yarnReelID/@um) [Required] (XPath GARMasterData/GMbody/GMgroup/packages/handlingChar/yarnPack/yarnReel/yarnReelH/@um) [Required] (XPath GARMasterData/GMbody/GMgroup/packages/handlingChar/yarnPack/yarnReel/yarnReelQty/@um) [Required] (XPath GARMasterData/GMbody/GMgroup/packages/itemsPerPackage/@um) [Required] (a) (XPath GARMasterData/GMbody/GMgroup/packages/packageDim/height/@um) [Required] (XPath GARMasterData/GMbody/GMgroup/GMitem/handlingChar/netWeight/@um) [Required] (XPath GARMasterData/GMbody/GMgroup/GMitem/handlingChar/volume/@um) [Required] (XPath GARMasterData/GMbody/GMgroup/packages/minItemsPerPackage/@um) [Required] (a) (XPath GARMasterData/GMbody/GMgroup/GMitem/fashionProdcRange/sizeMatrix/sizeRow/qty/@um) [Required] (XPath GARMasterData/GMbody/GMgroup/packages/handlingChar/grossWeight/@um) [Required] (XPath GARMasterData/GMbody/GMgroup/GMitem/productDim/width/@um) [Required] (XPath GARMasterData/GMbody/GMgroup/GMitem/productDim/length/@um) [Required] (XPath GARMasterData/GMbody/GMgroup/GMitem/handlingChar/yarnPack/yarnReel/yarnReelQty/@um) [Required] (XPath GARMasterData/GMbody/GMgroup/GMitem/handlingChar/yarnPack/yarnReel/yarnReelID/@um) [Required] (XPath GARMasterData/GMbody/GMgroup/GMitem/productDim/height/@um) [Required] (XPath GARMasterData/GMbody/GMgroup/GMitem/handlingChar/yarnPack/yarnReel/yarnReelH/@um) [Required] (XPath GARMasterData/packages/handlingChar/grossWeight/@um) [Required] (XPath GARMasterData/packages/handlingChar/netWeight/@um) [Required] (XPath GARMasterData/GMbody/GMgroup/packages/handlingChar/netWeight/@um) [Required] (XPath GARMasterData/packages/minItemsPerPackage/@um) [Required] (a) (XPath GARMasterData/packages/itemsPerPackage/@um) [Required] (a) (XPath GARMasterData/GMbody/GMgroup/packages/handlingChar/volume/@um) [Required] (XPath GARMasterData/GMbody/GMgroup/packages/packageDim/width/@um) [Required] (XPath GARMasterData/packages/handlingChar/yarnPack/yarnReel/yarnReelID/@um) [Required] (XPath GARMasterData/packages/handlingChar/yarnPack/yarnReel/yarnReelH/@um) [Required] (XPath GARMasterData/GMbody/GMgroup/GMitem/packages/handlingChar/yarnPack/yarnReel/yarnReelH/@um) [Required] (XPath GARMasterData/GMbody/GMgroup/GMitem/packages/packageDim/width/@um) [Required] (XPath GARMasterData/GMbody/GMgroup/GMitem/packages/packageDim/height/@um) [Required] (XPath GARMasterData/GMbody/GMgroup/GMitem/packages/handlingChar/yarnPack/yarnReel/yarnReelID/@um) [Required] (XPath GARMasterData/GMbody/GMgroup/GMitem/packages/handlingChar/grossWeight/@um) [Required] (XPath GARMasterData/GMbody/GMgroup/GMitem/packages/handlingChar/netWeight/@um) [Required] (XPath GARMasterData/GMbody/GMgroup/GMitem/packages/handlingChar/yarnPack/yarnReel/yarnReelQty/@um) [Required] (XPath GARMasterData/packages/handlingChar/yarnPack/yarnReel/yarnReelQty/@um) [Required]</p>
------------	---

	<p>(XPath GARMasterData/GMbody/GMgroup/GMitem/packages/handlingChar/volume/@um) [Required]</p> <p>(XPath GARMasterData/packages/packageDim/length/@um) [Required]</p> <p>(XPath GARMasterData/GMbody/GMgroup/GMitem/handlingChar/grossWeight/@um) [Required]</p> <p>(XPath GARMasterData/GMbody/GMgroup/GMitem/packages/minItemsPerPackage/@um) [Required]</p> <p>(XPath GARMasterData/packages/packageDim/width/@um) [Required]</p> <p>(XPath GARMasterData/GMbody/GMgroup/packages/packageDim/length/@um) [Required]</p> <p>(XPath GARMasterData/packages/handlingChar/volume/@um) [Required]</p> <p>(XPath GARMasterData/GMbody/GMgroup/GMitem/packages/itemsPerPackage/@um) [Required]</p> <p>(XPath GARMasterData/packages/packageDim/height/@um) [Required]</p> <p>(XPath GARMasterData/GMbody/GMgroup/GMitem/packages/packageDim/length/@um) [Required]</p>
unitOfMeasure	<p>unit of measure.</p> <p>- base type: string,</p> <p>(XPath GARMasterData/GMbody/GMgroup/GMitem/unitOfMeasure) 0-99 (N)</p> <p>- note: <i>Unit of measurement in which the article is expressed. It is possible to indicate more than one distinguishing them with the measureQualifier attribute</i></p>
unitOfSourceMeasure	<p>unit of measure.</p> <p>- base type: string,</p> <p>(XPath GARMasterData/GMbody/GMgroup/GMitem/measureConversion/unitOfSourceMeasure) 1-1 (N)</p> <p>- note: <i>Initial unit of measure (source) in which the article is expressed</i></p>
unitOfTargetMeasure	<p>unit of measure.</p> <p>- base type: string,</p> <p>(XPath GARMasterData/GMbody/GMgroup/GMitem/measureConversion/unitOfTargetMeasure) 1-1 (N)</p> <p>- note: <i>Unit of measure (target) obtained by applying the conversion parameter (conversionRate). It is a further unit of measurement in which the article can be expressed.</i></p>
uri	<p>Uniform Resource Identifier (URI) that identifies the external object as an Internet resource</p> <p>- base type: normalizedString,</p> <p>(XPath GARMasterData/GMbody/GMgroup/GMitem/refDoc/attachment/externalReference/uri) 1-1 (N)</p> <p>(XPath GARMasterData/GMheader/refDoc/attachment/externalReference/uri) 1-1 (N)</p> <p>(XPath GARMasterData/GMbody/GMgroup/refDoc/attachment/externalReference/uri) 1-1 (N)</p>
@useProfile	<p>use profile to which the present document is compliant if it was agreed by the parties. It is suggested a URI with reference to the firms or the URL of the profile.</p> <p>- base type: string,</p> <p>(XPath GARMasterData/@useProfile) [Optional]</p>
validityEnd	<p>date by which the validity ends, according to one of the patterns YYYY-MM-DD, YYYY-MM-DD:HH-MM or YYYY-WW.</p> <p>- base type: string,</p> <p>(XPath GARMasterData/GMheader/validityEnd) 0-1</p>
validityStart	<p>date by which the validity starts, according to one of the patterns YYYY-MM-DD, YYYY-MM-DD:HH-MM or YYYY-WW.</p> <p>- base type: string,</p> <p>(XPath GARMasterData/GMheader/validityStart) 0-1</p>

variantCode	Code of variant used for fashion product. - base type: string, (XPath GARMasterData/GMbody/GMgroup/GMitem/fashionProd/garmentCode/garmentCodeB/garmentVariant/variantCode) 1-1 (N) (XPath GARMasterData/GMbody/GMgroup/GMitem/fashionProd/csRange/garmentVariant/variantCode) 1-1 (N)
variantType	Type of variant used for fashion product (examples: 'treatment', 'washing type', 'size class',...) - base type: string, (XPath GARMasterData/GMbody/GMgroup/GMitem/fashionProd/garmentCode/garmentCodeB/garmentVariant/variantType) 1-1 (N) (XPath GARMasterData/GMbody/GMgroup/GMitem/fashionProd/csRange/garmentVariant/variantType) 1-1 (N)
@VAT	VAT rate or code (DEPRECATED, use dtScheme element) - base type: string, cod. table: NT16 http://www.ebiz.enea.it/moda-ml/repository/codelist/v2018-1/gc_NT16.xml (XPath GARMasterData/GMheader/thirdParty/@VAT) [Optional] (XPath GARMasterData/GMbody/GMgroup/GMitem/thirdParty/@VAT) [Optional] (XPath GARMasterData/GMbody/GMgroup/GMitem/lineN/@VAT) [Optional] - nota: <i>Deprecated, prefer dtScheme when available.</i>
@version	Dictionary version from which the instance has been created - base type: string, cod. table: NT100 http://www.ebiz.enea.it/moda-ml/repository/codelist/v2018-1/gc_NT100.xml (XPath GARMasterData/@version) [Optional] [Default= 2018-1]
volume	effective volume of a specified object - base type: decimal, min inclusive: 0, fraction digits: 2, (XPath GARMasterData/GMbody/GMgroup/packages/handlingChar/volume) 0-1 (p) (XPath GARMasterData/GMbody/GMgroup/GMitem/packages/handlingChar/volume) 0-1 (XPath GARMasterData/packages/handlingChar/volume) 0-1 (p) (XPath GARMasterData/GMbody/GMgroup/GMitem/handlingChar/volume) 0-1 (p)
width	effective width of a specified object - base type: decimal, min inclusive: 0, fraction digits: 2, (XPath GARMasterData/GMbody/GMgroup/GMitem/packages/packageDim/width) 0-1 (XPath GARMasterData/packages/packageDim/width) 0-1 (XPath GARMasterData/GMbody/GMgroup/GMitem/productDim/width) 0-1 (p) (XPath GARMasterData/GMbody/GMgroup/packages/packageDim/width) 0-1
yarnConeAngle	tapering angle of the cone on which a yarn is reeled - base type: positiveInteger, (XPath GARMasterData/GMbody/GMgroup/packages/handlingChar/yarnPack/yarnReel/yarnConeAngle) 0-1 (XPath GARMasterData/GMbody/GMgroup/GMitem/handlingChar/yarnPack/yarnReel/yarnConeAngle) 0-1 (XPath GARMasterData/packages/handlingChar/yarnPack/yarnReel/yarnConeAngle) 0-1 (XPath GARMasterData/GMbody/GMgroup/GMitem/packages/handlingChar/yarnPack/yarnReel/yarnConeAngle) 0-1
yarnOutWrap	code specifying the type of outer wrapping or packing of a yarn - base type: string, cod. table: T33 http://www.ebiz.enea.it/moda-ml/repository/codelist/v2018-1/gc_T33.xml (XPath GARMasterData/GMbody/GMgroup/GMitem/handlingChar/yarnPack/yarnOutWrap) 0-1 (XPath GARMasterData/packages/handlingChar/yarnPack/yarnOutWrap) 0-1 (XPath GARMasterData/GMbody/GMgroup/GMitem/packages/handlingChar/yarnPack/yarnOutWrap) 0-1 (XPath GARMasterData/GMbody/GMgroup/packages/handlingChar/yarnPack/yarnOutWrap) 0-1
yarnOutWrapText	free text specifying the type of outer wrapping or packing of a yarn - base type: string, max length: 250,

	<p>(XPath GARMasterData/packages/handlingChar/yarnPack/yarnOutWrapText) 0-1 (U)</p> <p>(XPath GARMasterData/GMbody/GMgroup/packages/handlingChar/yarnPack/yarnOutWrapText) 0-1 (U)</p> <p>(XPath GARMasterData/GMbody/GMgroup/GMitem/packages/handlingChar/yarnPack/yarnOutWrapText) 0-1 (U)</p> <p>(XPath GARMasterData/GMbody/GMgroup/GMitem/handlingChar/yarnPack/yarnOutWrapText) 0-1 (U)</p>
yarnReelD	<p>diameter of the bobbin used for a yarn product</p> <p>- base type: decimal, min inclusive: 0, fraction digits: 2,</p> <p>(XPath GARMasterData/GMbody/GMgroup/GMitem/packages/handlingChar/yarnPack/yarnReel/yarnReelD) 0-1</p> <p>(XPath GARMasterData/packages/handlingChar/yarnPack/yarnReel/yarnReelD) 0-1</p> <p>(XPath GARMasterData/GMbody/GMgroup/packages/handlingChar/yarnPack/yarnReel/yarnReelD) 0-1</p> <p>(XPath GARMasterData/GMbody/GMgroup/GMitem/handlingChar/yarnPack/yarnReel/yarnReelD) 0-1</p>
yarnReelH	<p>height of the bobbin used a yarn product</p> <p>- base type: decimal, min inclusive: 0, fraction digits: 2,</p> <p>(XPath GARMasterData/GMbody/GMgroup/packages/handlingChar/yarnPack/yarnReel/yarnReelH) 0-1</p> <p>(XPath GARMasterData/GMbody/GMgroup/GMitem/handlingChar/yarnPack/yarnReel/yarnReelH) 0-1</p> <p>(XPath GARMasterData/packages/handlingChar/yarnPack/yarnReel/yarnReelH) 0-1</p> <p>(XPath GARMasterData/GMbody/GMgroup/GMitem/packages/handlingChar/yarnPack/yarnReel/yarnReelH) 0-1</p>
yarnReelQty	<p>quantity of yarn (by weight or length) wound upon a bobbin</p> <p>- base type: decimal, min inclusive: 0, fraction digits: 2,</p> <p>(XPath GARMasterData/GMbody/GMgroup/GMitem/packages/handlingChar/yarnPack/yarnReel/yarnReelQty) 0-2</p> <p>(XPath GARMasterData/GMbody/GMgroup/packages/handlingChar/yarnPack/yarnReel/yarnReelQty) 0-2</p> <p>(XPath GARMasterData/packages/handlingChar/yarnPack/yarnReel/yarnReelQty) 0-2</p> <p>(XPath GARMasterData/GMbody/GMgroup/GMitem/handlingChar/yarnPack/yarnReel/yarnReelQty) 0-2</p>
yarnReelWrap	<p>type of wrapping in which a package of yarn is wrapped</p> <p>- base type: string, cod. table: T32</p> <p>http://www.ebiz.enea.it/moda-ml/repository/codelist/v2018-1/gc_T32.xml</p> <p>(XPath GARMasterData/GMbody/GMgroup/packages/handlingChar/yarnPack/yarnInWrap/yarnReelWrap) 1-1</p> <p>(XPath GARMasterData/packages/handlingChar/yarnPack/yarnInWrap/yarnReelWrap) 1-1</p> <p>(XPath GARMasterData/GMbody/GMgroup/GMitem/packages/handlingChar/yarnPack/yarnInWrap/yarnReelWrap) 1-1</p> <p>(XPath GARMasterData/GMbody/GMgroup/GMitem/handlingChar/yarnPack/yarnInWrap/yarnReelWrap) 1-1</p>

2.3 Suggested best practices

GARMasterData/GMbody/GMgroup/refDoc/docID (identification number of the referenced document SINCE 2008-1 ITS USE IN THE HEADER IS DISCOURAGED (REPLACED BY msgID))

numberingOrg indicates the role that produced the document identifier (it is allowed to declare two different ones -e.g. customer and supplier - with two docID with different numberingOrg

GARMasterData/GMheader/refDoc/docID (identification number of the referenced document SINCE 2008-1 ITS USE IN THE HEADER IS DISCOURAGED (REPLACED BY msgID))

numberingOrg indicates the role that produced the document identifier (it is allowed to declare two different ones -e.g. customer and supplier - with two docID with different numberingOrg

GARMasterData/GMbody/GMgroup/GMitem/refDoc/docID (identification number of the referenced document SINCE 2008-1 ITS USE IN THE HEADER IS DISCOURAGED (REPLACED BY msgID))

numberingOrg indicates the role that produced the document identifier (it is allowed to declare two different ones -e.g. customer and supplier - with two docID with different numberingOrg

**GARMasterData/GMbody/GMgroup/GMitem/refDoc/
attachment/externalReference/mimeCode (mime type of the external object)**

Use coding from IANA <http://www.iana.org/assignments/media-types/media-types.xml>

**GARMasterData/GMbody/GMgroup/refDoc/attachment/
externalReference/mimeCode (mime type of the external object)**

Use coding from IANA <http://www.iana.org/assignments/media-types/media-types.xml>

**GARMasterData/GMheader/refDoc/attachment/
externalReference/mimeCode (mime type of the external object)**

Use coding from IANA <http://www.iana.org/assignments/media-types/media-types.xml>

**GARMasterData/GMbody/GMgroup/GMitem/fashionProd/
csRange/sizeMatrix/sizeRow/itemsList/itemIdentification/serialIN (serial number used for the identification of a physical unit)**

in the case of garment with RFID for anti-counterfeiting, RFID EPCGlobal for logistics and NFC for the customer experience there should be three serial elements with pairs of attributes numberingOrg/idQualifier: "CL"/"RFID", "GS1"/"RFID", "CL"/"NFC".

2.4 Enumeration tables

List of enumeration tables used in the XML document. You can find the corresponding codes at:
<http://www.ebiz-tcf.eu/moda-ml/imple/moda-ml-2018-1.asp?lingua=en&pag=6>

Legenda

- N: new table
- U: updated properties

NT100 - eBIZ TCFUpstream version
NT16 - VAT rate or code
NT18 - message function
NT2 - third party qualifier
NT29 - format of a date
NT43 - operational code qualifier (N)
NT51 - Filling Criterion for Package homogeneity (N)
NT6 - coding system owner/issuer
NT60 - language, codes from ISO 639-1 (subset) (N)
NT7 - unit of measure (U)
T10 - ISO3166 - Country
T11 - transport package type (U)
T19 - fibre type
T21 - type of document
T29 - type of yarn package
T30 - support of yarn package - material
T32 - yarn reel wrapping type
T33 - yarn outer packing
T4 - fabric piece inner packing (wrapping) 1
T421 - size system: nationality
T422 - size system: market segment
T423 - size system: base
T44 - additional code type
T48 - garment part type
T5 - fabric piece inner packing (wrapping) 2
T6 - fabric piece outer packing
T61 - duty or tax or fee type
T62 - duty or tax or fee category

Annex A

Representative images of the principal complex elements' structure.

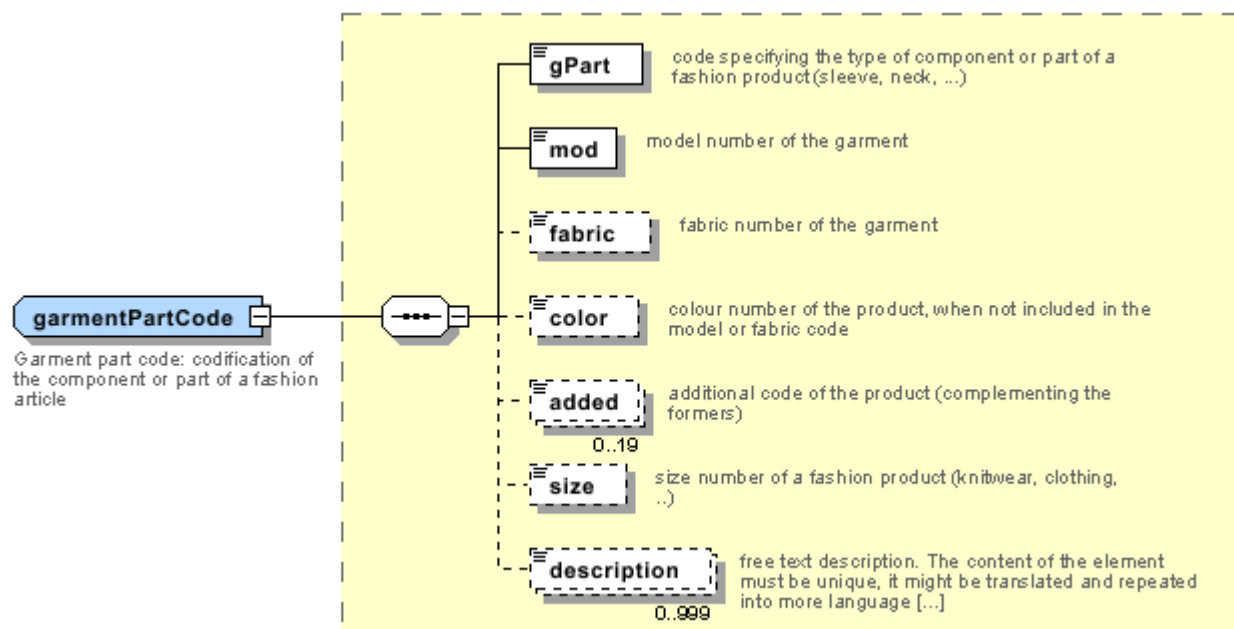
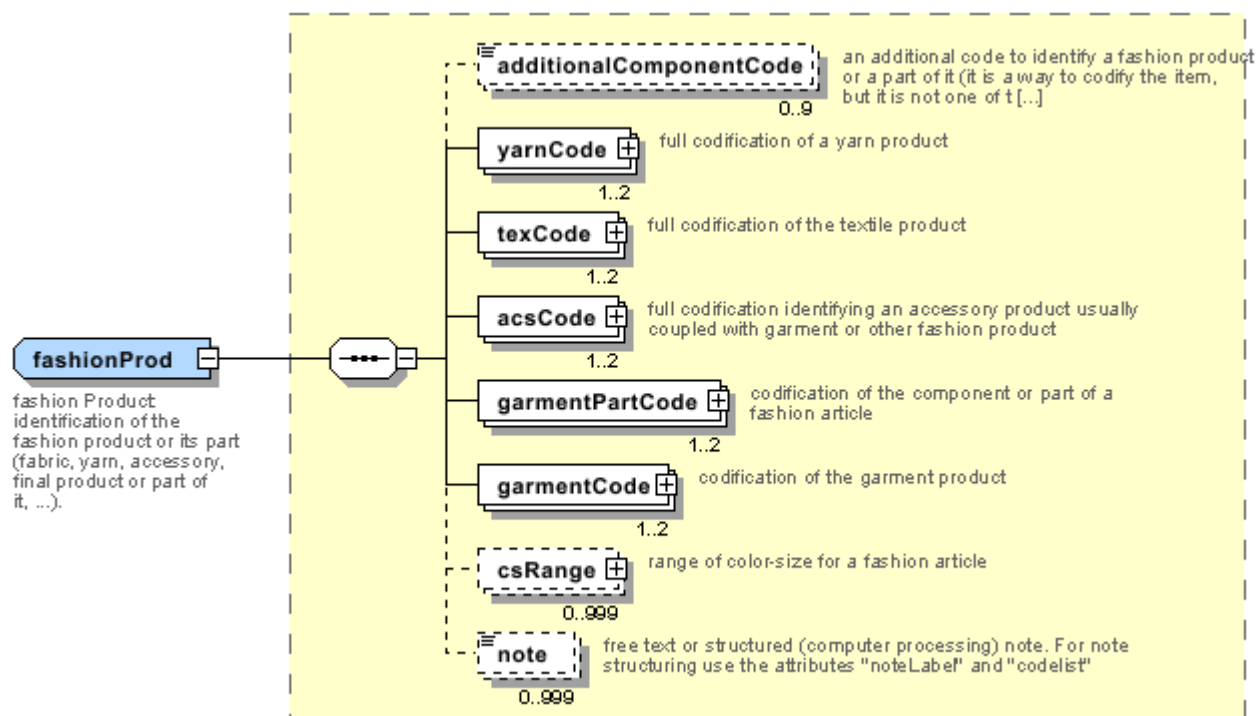

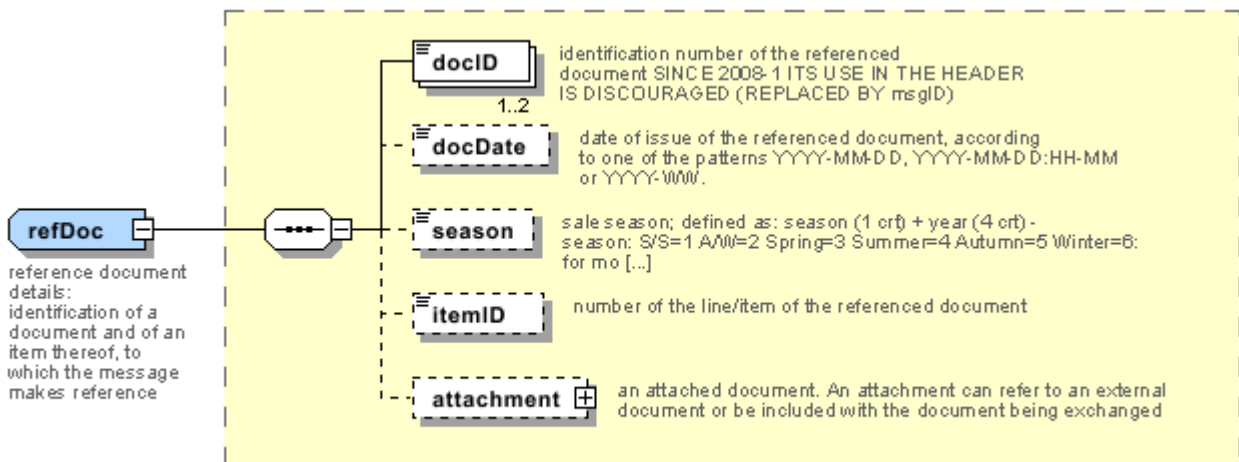
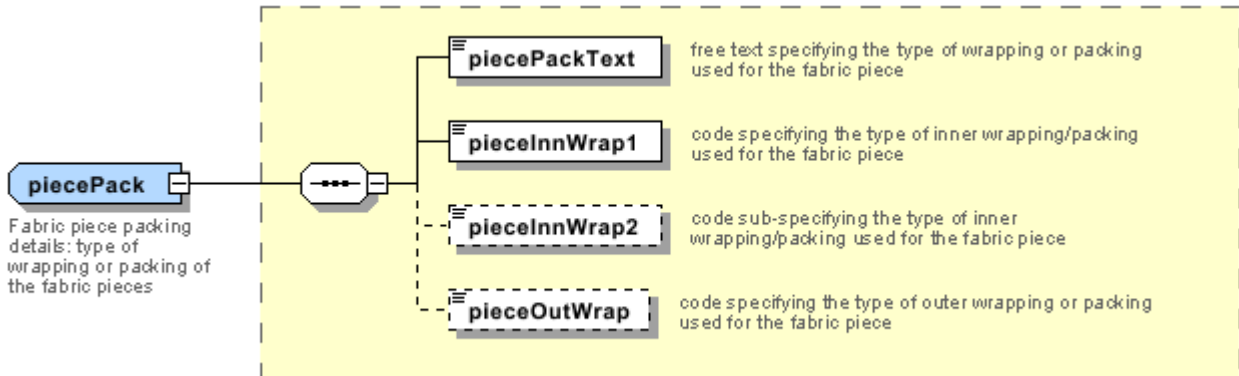
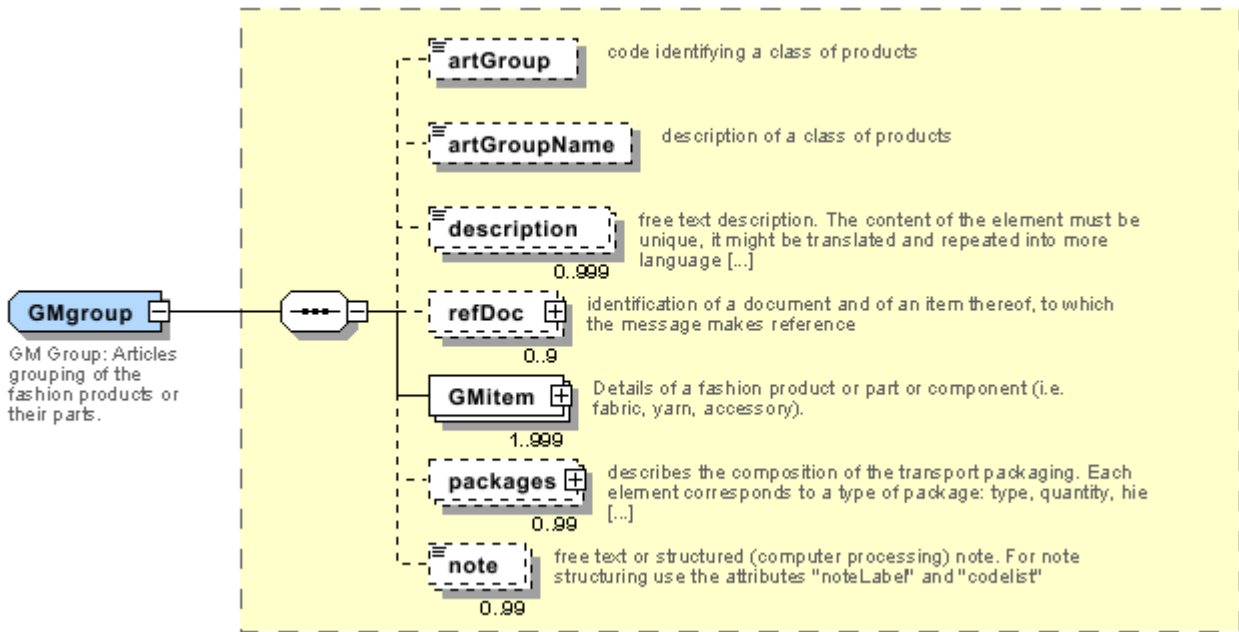

Annex B

NT100 - eBIZ TCFUpstream version

dictionary version

Agency name: eBIZ

tabella cod.: NT100

File codes list (Generic code): http://www.ebiz.enea.it/moda-ml/repository/codelist/v2018-1/gc_NT100.xml

Code	Description	Adoption note	Version status	Date of insertion
2013-1	v2013-1			01/07/2013
2018-1	v2018-1		(N)	04/11/2018
draft	draft		(N)	08/09/2017

NT16 - VAT rate or code

VAT rate or code (DEPRECATED, use dtScheme element)

tabella cod.: NT16

File codes list (Generic code): http://www.ebiz.enea.it/moda-ml/repository/codelist/v2018-1/gc_NT16.xml

NT18 - message function

function performed by the present message with regards to the transmission

Agency name: eBIZ

tabella cod.: NT18

File codes list (Generic code): http://www.ebiz.enea.it/moda-ml/repository/codelist/v2018-1/gc_NT18.xml

Code	Description	Adoption note	Version status	Date of insertion
CA	delete this document			01/07/2013
CP	copy			
OR	original			
RC	re-transmission for data correction			
RT	re-transmission			

NT2 - third party qualifier

Third Party role qualifier

Agency name: eBIZ

tabella cod.: NT2

File codes list (Generic code): http://www.ebiz.enea.it/moda-ml/repository/codelist/v2018-1/gc_NT2.xml

Code	Description	Adoption note	Version status	Date of insertion
AG	Sales Agent			
AU	Auditor		(N)	08/04/2019
CE	Certification authority		(N)	08/04/2019
CO	Quality Controller			
DC	Response to			
DF	Invoicee			
DI	Copy to (CC)			28/10/2014
DM	Consignee			
DP	Consignment address (Delivery Party)			
IM	Importer			
OR	Originator			10/09/2014
SC	Sub contractor		(N)	10/04/2019
SM	Service/ePlatform manager		(N)	08/04/2019
SP	Forwarder			
TX	Tax Representative			

NT29 - format of a date

format used for the date

Agency name: eBIZ

tabella cod.: NT29

File codes list (Generic code): http://www.ebiz.enea.it/moda-ml/repository/codelist/v2018-1/gc_NT29.xml

Code	Description	Adoption note	Version status	Date of insertion
D	YYYY-MM-DD			
M	YYYY-MM-DD:HH-MM			
W	YYYY-WW			

NT43 - operational code qualifier (N)

Agency name: eBIZ

tabella cod.: NT43

File codes list (Generic code): http://www.ebiz.enea.it/moda-ml/repository/codelist/v2018-1/gc_NT43.xml

Code	Description	Adoption note	Version status	Date of insertion
1	event		(N)	08/09/2017
2	sales channel		(N)	08/09/2017
3	goods management type		(N)	08/09/2017
4	special initiative		(N)	08/09/2017

NT51 - Filling Criterion for Package homogeneity (N)

Filling Criterion for Package homogeneity

Agency name: eBIZ

tabella cod.: NT51

File codes list (Generic code): http://www.ebiz.enea.it/moda-ml/repository/codelist/v2018-1/gc_NT51.xml

Code	Description	Adoption note	Version status	Date of insertion
COL	Colour		(N)	08/09/2017
MOD	Model		(N)	08/09/2017
SIZ	Size		(N)	08/09/2017

NT6 - coding system owner/issuer

code specifying the organisation who has created or owns the coding or numbering system

Agency name: eBIZ

tabella cod.: NT6

File codes list (Generic code): http://www.ebiz.enea.it/moda-ml/repository/codelist/v2018-1/gc_NT6.xml

Code	Description	Adoption note	Version status	Date of insertion
CL	Customer/buyer			
CO	Quality Controller			
EB	eBIZ	replaces 'ML'	(N)	18/03/2019
EN	GS1 (ex-EAN International)			
ES	e-Stockflow			
FO	Supplier			
GS	GS1			01/07/2013

MF	VAT identifier		(U)	
ML	Moda-ML	DEPRECATED	(U)	
SP	Service Provider			

NT60 - language, codes from ISO 639-1 (subset) (N)

Agency name: eBIZ / ISO

tabella cod.: NT60

File codes list (Generic code): http://www.ebiz.enea.it/moda-ml/repository/codelist/v2018-1/gc_NT60.xml

Code	Description	Adoption note	Version status	Date of insertion
af	Afrikaans		(N)	31/01/2019
ar	Arabic		(N)	31/01/2019
be	Belarusian		(N)	31/01/2019
bg	Bulgarian		(N)	31/01/2019
bn	Bengali		(N)	31/01/2019
bo	Tibetan		(N)	31/01/2019
bs	Bosnian		(N)	31/01/2019
ca	Catalan, Valencian		(N)	31/01/2019
cs	Czech		(N)	31/01/2019
da	Danish		(N)	31/01/2019
de	German		(N)	31/01/2019
el	Greek, Modern (1453-)		(N)	31/01/2019
en	English		(N)	31/01/2019
eo	Esperanto		(N)	31/01/2019
es	Spanish, Castilian		(N)	31/01/2019
et	Estonian		(N)	31/01/2019
eu	Basque		(N)	31/01/2019
F	Female		(N)	15/04/2019
fa	Persian		(N)	31/01/2019
fi	Finnish		(N)	31/01/2019
fr	French		(N)	31/01/2019
ga	Irish		(N)	31/01/2019
gd	Gaelic, Scottish Gaelic		(N)	31/01/2019
gn	Guarani		(N)	31/01/2019
he	Hebrew		(N)	31/01/2019

hr	Croatian		(N)	31/01/2019
ht	Haitian, Haitian Creole		(N)	31/01/2019
hu	Hungarian		(N)	31/01/2019
hy	Armenian		(N)	31/01/2019
ia	Interlingua (International Auxiliary Language Association)		(N)	31/01/2019
id	Indonesian		(N)	31/01/2019
is	Icelandic		(N)	31/01/2019
it	Italian		(N)	31/01/2019
ja	Japanese		(N)	31/01/2019
jv	Javanese		(N)	31/01/2019
ka	Georgian		(N)	31/01/2019
km	Central Khmer		(N)	31/01/2019
ko	Korean		(N)	31/01/2019
ku	Kurdish		(N)	31/01/2019
lb	Luxembourgish, Letzeburgesch		(N)	31/01/2019
lo	Lao		(N)	31/01/2019
lt	Lithuanian		(N)	31/01/2019
lv	Latvian		(N)	31/01/2019
mg	Malagasy		(N)	31/01/2019
mk	Macedonian		(N)	31/01/2019
mn	Mongolian		(N)	31/01/2019
mt	Maltese		(N)	31/01/2019
nl	Dutch, Flemish		(N)	31/01/2019
no	Norwegian		(N)	31/01/2019
pl	Polish		(N)	31/01/2019
pt	Portuguese		(N)	31/01/2019
ro	Romanian, Moldavian, Moldovan		(N)	31/01/2019
ru	Russian		(N)	31/01/2019
se	Northern Sami		(N)	31/01/2019
sk	Slovak		(N)	31/01/2019
sl	Slovenian		(N)	31/01/2019
sm	Samoan		(N)	31/01/2019
so	Somali		(N)	31/01/2019
sq	Albanian		(N)	31/01/2019
sr	Serbian		(N)	31/01/2019

sv	Swedish		(N)	31/01/2019
sw	Swahili		(N)	31/01/2019
ta	Tamil		(N)	31/01/2019
th	Thai		(N)	31/01/2019
tr	Turkish		(N)	31/01/2019
uk	Ukrainian		(N)	31/01/2019
ur	Urdu		(N)	31/01/2019
uz	Uzbek		(N)	31/01/2019
vi	Vietnamese		(N)	31/01/2019
zh	Chinese		(N)	31/01/2019

NT7 - unit of measure (U)

specification of the unit of measure, it is a sub set of table Unit of Measure Code - UN/ECE REC 20 delivered by United Nations Economic Commission for Europe (UN/ECE)

Agency name: eBIZ / UN/ECE

tabella cod.: NT7

File codes list (Generic code): http://www.ebiz.enea.it/moda-ml/repository/codelist/v2018-1/gc_NT7.xml

Other link: <http://docs.oasis-open.org/ubl/os-UBL-2.1/cl/gc/default/UnitOfMeasureCode-2.1.gc#>

Code	Description	Adoption note	Version status	Date of insertion
CMK	square centimetre		(N)	20/12/2017
CMQ	cubic centimetre		(N)	20/12/2017
CMT	centimetre			
CNE	centiNewton			
CO2TON	ton of CO2		(N)	10/09/2014
COUPLES	couples			
DMQ	cubic decimetre			
E37	pixel		(N)	11/04/2018
GRM	gram			
HUR	hour			
INH	inch			
KGM	kilogram			
KMT	kilometer			
KWH	kilowatthours		(N)	10/09/2014
LBR	pound			

MIN	minute			
MMK	square millimetre		(N)	20/12/2017
MTK	square metre		(N)	20/12/2017
MTQ	cubic metre			
MTR	metre			
NMB	numero			
ONZ	ounce			
P1	percent			
PPM	parts per milion			
PZ	piece		(U)	
RPM	rounds per metre			
YRD	yard			

T10 - ISO3166 - Country

code of the nation

Agency name: ISO

tabella cod.: T10

File codes list (Generic code): http://www.ebiz.enea.it/moda-ml/repository/codelist/v2018-1/gc_T10.xml

Table not printed: there are 239 elements, more than the maximum specified for printing: 99.

T11 - transport package type (U)

code specifying the type of package used for transport and delivery (subset of UN/ECE 8053 and UBL TransportEquipmentTypeCode-2.1)

Agency name: eBIZ

tabella cod.: T11

File codes list (Generic code): http://www.ebiz.enea.it/moda-ml/repository/codelist/v2018-1/gc_T11.xml

Other link: <http://docs.oasis-open.org/ubl/os-UBL-2.1/cl/gc/default/TransportEquipmentTypeCode-2.1.gc#>

Code	Description	Adoption note	Version status	Date of insertion
4A	box, steel		(U)	
4C	box, wood		(U)	
4G	Box, fibreboard		(N)	01/08/2018
4H	Box, plastic		(N)	01/08/2018
5H	Bag, woven plastic		(N)	01/08/2018

5L	Bag, textile		(N)	01/08/2018
5M	Bag, paper		(U)	
AJ	Cone		(N)	01/08/2018
BL	Bale, compressed		(N)	01/08/2018
BN	Bale, non-compressed		(N)	01/08/2018
BX	Box		(U)	
CI	Canister		(N)	01/08/2018
CL	Coil		(N)	01/08/2018
CN	Container, not otherwise specified as transport equipment		(N)	01/08/2018
CS	Case		(N)	01/08/2018
CT	Carton		(N)	01/08/2018
EC	Bag, plastic		(N)	01/08/2018
ED	Case, with pallet base		(N)	01/08/2018
EE	Case, with pallet base, wooden		(N)	01/08/2018
EF	Case, with pallet base, cardboard		(N)	01/08/2018
EG	Case, with pallet base, plastic		(N)	01/08/2018
EH	Case, with pallet base, metal		(N)	01/08/2018
FX	Bag, flexible container		(N)	01/08/2018
HN	Hanger		(N)	01/08/2018
NE	unpacked		(U)	
NF	Unpacked or unpackaged, single unit		(N)	01/08/2018
NG	Unpacked or unpackaged, multiple units		(N)	01/08/2018
OA	Pallet, CHEP 40 cm x 60 cm		(N)	01/08/2018
OB	Pallet, CHEP 80 cm x 120 cm		(N)	01/08/2018
OC	Pallet, CHEP 100 cm x 120 cm		(N)	01/08/2018
OD	Pallet, AS 4068-1993		(N)	01/08/2018
OE	Pallet, ISO T11		(N)	01/08/2018
PE	europallet (80x120)			
PX	pallet		(U)	
QS	box, plastic, solid		(U)	
RJ	Rack, clothing hanger		(N)	01/08/2018
RL	Reel		(N)	01/08/2018
SO	Spool		(N)	01/08/2018
TU	tube		(U)	
XD	bag, plastics film		(U)	

XK	bag,paper, multi-wall, water resistant		(U)	
ZZ	Mutually defined		(N)	01/08/2018

T19 - fibre type

type of fibre used in a textile product

Agency name: eBIZ

tabella cod.: T19

File codes list (Generic code): http://www.ebiz.enea.it/moda-ml/repository/codelist/v2018-1/gc_T19.xml

Code	Description	Adoption note	Version status	Date of insertion
AB	abaca			20/08/2018
AC	acetate			
AF	other fibres			
AG	alginic fibre			
AL	alfa			20/08/2018
CA	hemp			
CC	coir (coconut)			20/08/2018
CL	chlorofibre			
CO	cotton			
CU	cuprous			
EA	elastan			
EL	Elastodiene			20/08/2018
FL	fluorofibre			
GI	broom			20/08/2018
GL	textile glass			
HA	hair			20/08/2018
HE	henequen			20/08/2018
HL	mixed linen			
HL	cotton linen union			20/08/2018
JU	jute			
KE	kenaf			20/08/2018
KP	kapoc			20/08/2018
LI	linen			
LY	lyocell			20/08/2018
MA	modacrylic			

MD	modal			
ME	metallized			
MG	maguey			20/08/2018
PA	polyamide			
PB	polyureic			
PC	acrylic			
PE	polyethylene			
PI	paper			20/08/2018
PL	polyester			
PM	polyimide			
PP	polypropylene			
PR	proteic			
PU	polyurethane			
RA	mamie			20/08/2018
SE	silk			
SI	sisal			20/08/2018
SN	sun			20/08/2018
TA	triacetate			
TR	textile residues or unspecified composition			20/08/2018
TV	trivinyll			
VI	viscose			
VY	vinylal			
WA	angora			
WB	beaver			20/08/2018
WC	cashgora			
WG	vicuna			
WK	camel			
WL	llama			
WM	mohair			
WN	lapin			20/08/2018
WO	wool			
WP	alpaca			
WS	cashmere			
WT	Oteer			20/08/2018
WU	guanaco			

WV	virgin wool			
WY	yack			

T21 - type of document

type or class to which the referenced document belongs

Agency name: eBIZ

tabella cod.: T21

File codes list (Generic code): http://www.ebiz.enea.it/moda-ml/repository/codelist/v2018-1/gc_T21.xml

Code	Description	Adoption note	Version status	Date of insertion
BOR	blanket order		(N)	01/02/2018
CAT	Price catalogue - tech sheet			
CEO	Certificate of origin		(N)	13/04/2018
CER	Certificate		(N)	13/04/2018
COC	colour card			
CRN	Credit note			08/09/2017
CTO	Checking order			01/07/2013
CTR	Contract		(U)	
CXF	CxF3 file			01/07/2013
DAD	Darn order			
DDT	ddt			
DEA	Despatch advise			
DER	Despatch request			
DR	Document Request			02/12/2014
FOR	Forecast			02/12/2014
GSO	Garment stock offer			
GSX	Garment stock offer change			
INV	Invoice			
KCC	Knitting-Clothing Commission Order			02/12/2014
KCI	Garment in Work Inventory Report			02/12/2014
M2M	Made to Measure Production Order			02/12/2014
MAS	Master marker			
MCI	Visual merchandising instruction		(N)	13/04/2018
OCH	Order change			
OFF	Offer			

ORD	Purchase order			
ORP	Order response			
OSR	order status request			
OSS	Offer status			02/12/2014
OST	Order status			
OUR	our reference			
QR	Quality Report			02/12/2014
RAI	Raw Material in Work Inventory Report			02/12/2014
RDC	Raw dyeing commission order			
RDH	Raw dyeing order change			
RDR	Raw dyeing order response			
REA	Receiving advise			
REQ	Request for Offer			
RET	Return			02/12/2014
RSC	Spinning commission order			
RSH	Spinning order change			
RSR	Spinning order response			
SCL	process sheet			
TFC	Textile dyeing-finishing commission order			
TFX	Textile Dyeing-Finishing Order Change			02/12/2014
TPC	Textile printing commission order			
TPX	Textile Printing Order Change			02/12/2014
TWI	Textile in work inventory			
VMI	visual merchandising instructions		(N)	01/02/2018
WAC	Warping commission order			
WEC	Weaving commission order			
YDC	Yarn dyeing commission order			
YDH	Yarn dyeing order change			
YDR	Yarn dyeing order response			
YTC	Twisting commission order			
YWI	Yarn in work inventory			

T29 - type of yarn package

type of package (roll-up) used for a yarn product

Agency name: eBIZ

tabella cod.: T29

File codes list (Generic code): http://www.ebiz.enea.it/moda-ml/repository/codelist/v2018-1/gc_T29.xml

Code	Description	Adoption note	Version status	Date of insertion
CIL	bobbin			
CON	cone			
HNK	hank, skein			01/07/2013
MUF	muff, cake			01/07/2013
SPL	spool			
TUB	tube			
XCO	supercone			

T30 - support of yarn package - material

type of material of which a package for yarn is made

Agency name: eBIZ

tabella cod.: T30

File codes list (Generic code): http://www.ebiz.enea.it/moda-ml/repository/codelist/v2018-1/gc_T30.xml

Code	Description	Adoption note	Version status	Date of insertion
CA	cartoon			
DY	for soft package dyeing			
MT	metallic			01/07/2013
PL	plastic			

T32 - yarn reel wrapping type

type of wrapping in which a package of yarn is wrapped

Agency name: eBIZ

tabella cod.: T32

File codes list (Generic code): http://www.ebiz.enea.it/moda-ml/repository/codelist/v2018-1/gc_T32.xml

Code	Description	Adoption note	Version status	Date of insertion
XA	without bag			
XB	paper bag			01/07/2013

XD	plastic film bag			
----	------------------	--	--	--

T33 - yarn outer packing

code specifying the type of outer wrapping or packing of a yarn

Agency name: eBIZ

tabella cod.: T33

File codes list (Generic code): http://www.ebiz.enea.it/moda-ml/repository/codelist/v2018-1/gc_T33.xml

Code	Description	Adoption note	Version status	Date of insertion
00				
CB	cartoon box			
CC	cartoon box 18 reels			
CD	cartoon box 36 reels			
XD	plastic film			

T4 - fabric piece inner packing (wrapping) 1

code specifying the type of inner wrapping/packing used for the fabric piece

Agency name: eBIZ

tabella cod.: T4

File codes list (Generic code): http://www.ebiz.enea.it/moda-ml/repository/codelist/v2018-1/gc_T4.xml

Code	Description	Adoption note	Version status	Date of insertion
A	Folded, whole width			
B	Folded, doubled			
C	Folded, tube products			
D	Spooled, whole width			
E	Spooled, doubled, pli: left			
F	Spooled, doubled, pli: right			
G	Rolled, whole width, single item			
H	Rolled, whole width, several items			
I	Rolled, doubled			
J	Rolled, tube products			

T421 - size system: nationality

nation or agency identifying the size system

Agency name: eBIZ

tabella cod.: T421

File codes list (Generic code): http://www.ebiz.enea.it/moda-ml/repository/codelist/v2018-1/gc_T421.xml

Code	Description	Adoption note	Version status	Date of insertion
DE	Germany			
ES	Spain			
EU	Europe			
FR	France			
IT	Italy			
UK	United Kingdom			
US	USA			
XX	International			

T422 - size system: market segment

market segment identifying the size system

Agency name: eBIZ

tabella cod.: T422

File codes list (Generic code): http://www.ebiz.enea.it/moda-ml/repository/codelist/v2018-1/gc_T422.xml

Code	Description	Adoption note	Version status	Date of insertion
B	baby			
C	child			
K	kid			
M	man			
U	unisex			
W	woman			

T423 - size system: base

base of the size system

Agency name: eBIZ

tabella cod.: T423

File codes list (Generic code): http://www.ebiz.enea.it/moda-ml/repository/codelist/v2018-1/gc_T423.xml

Code	Description	Adoption note	Version status	Date of insertion
1	arab numbers			
2	latin numbers			
3	symbols			
4	letters			
H	height			
L	length			
U	unic			
W	weight			

T44 - additional code type

qualifier of the additional coding of a product

Agency name: eBIZ

tabella cod.: T44

File codes list (Generic code): http://www.ebiz.enea.it/moda-ml/repository/codelist/v2018-1/gc_T44.xml

Code	Description	Adoption note	Version status	Date of insertion
CC	colour card			
CL	sales collection			
CO	company identification code		(N)	08/09/2017
DY	dye number			
LT	lot number			
MDI	Made in			08/09/2017
MS	manufacturing state			
PKG	packaging			09/09/2014
PL	product line			
RGB	RGB value			
SE	selvedge code			

T48 - garment part type

code specifying the type of component or part of a garment (sleeve, neck, ...)

Agency name: eBIZ

tabella cod.: T48

File codes list (Generic code): http://www.ebiz.enea.it/moda-ml/repository/codelist/v2018-1/gc_T48.xml

Code	Description	Adoption note	Version status	Date of insertion
BB	bottom back		(N)	01/08/2018
BF	bottom fore/front		(N)	01/08/2018
CO	collar		(N)	01/08/2018
CU	cuff		(N)	01/08/2018
DV	fore		(N)	
EM	embroidery		(N)	01/08/2018
OC	other component		(N)	01/08/2018
PO	pocket		(N)	01/08/2018
SC	back		(N)	
SL	sleeve		(N)	01/08/2018
TB	top back		(N)	01/08/2018
TF	top fore/front		(N)	01/08/2018

T5 - fabric piece inner packing (wrapping) 2

code specifying the sub-type of inner wrapping/packing used for the fabric piece

Agency name: eBIZ

tabella cod.: T5

File codes list (Generic code): http://www.ebiz.enea.it/moda-ml/repository/codelist/v2018-1/gc_T5.xml

Code	Description	Adoption note	Version status	Date of insertion
A	Open			
B	Folded once, not looped			
C	Folded twice, not looped			
H	Folded once, looped			
I	Folded twice, looped			
J	Without inner object, right side inside			
K	On carton or spooling plank, right side inside			
L	On spool (for pressure sensitive products), right side inside			
M	Without inner object, left side inside			
N	On carton or spooling plank, left side inside			

O	On spool (for pressure sensitive products), left side inside			
P	Without inner object, right side inside (deprecated code)			
Q	On carton, right side inside			
R	On wooden stick, right side inside			
S	Without inner object, left side inside (deprecated code)			
T	On carton, left side inside			
U	On wooden stick, left side inside			

T6 - fabric piece outer packing

code specifying the type of outer wrapping or packing used for the fabric piece

Agency name: eBIZ

tabella cod.: T6

File codes list (Generic code): http://www.ebiz.enea.it/moda-ml/repository/codelist/v2018-1/gc_T6.xml

Code	Description	Adoption note	Version status	Date of insertion
0	Not wrapped			
1	Totally wrapped			
2	Wrapped, one side open			
3	Wrapped, both sides open			
4	Wrapped, one side open, with show corner			
5	Wrapped in cartons			
6	Double wrapped			

T61 - duty or tax or fee type

duty or tax or fee type

Agency name: eBIZ

tabella cod.: T61

File codes list (Generic code): http://www.ebiz.enea.it/moda-ml/repository/codelist/v2018-1/gc_T61.xml

Code	Description	Adoption note	Version status	Date of insertion
BOL	stamp duty			01/07/2013
CUD	customs duty			01/07/2013
ENV	environmental tax			01/07/2013
FRE	no tax			01/07/2013

OTH	other tax charges			01/07/2013
VAT	value added tax			01/07/2013

T62 - duty or tax or fee category

duty or tax or fee category

Agency name: eBIZ

tabella cod.: T62

File codes list (Generic code): http://www.ebiz.enea.it/moda-ml/repository/codelist/v2018-1/gc_T62.xml

Code	Description	Adoption note	Version status	Date of insertion
AA	lower than standard rate			01/07/2013
E	tax not applicable			01/07/2013
H	higher than standard rate			01/07/2013
O	outside scope of tax			01/07/2013
S	standard rate			01/07/2013
Z	zero rate goods			01/07/2013

Annex C

New or changed elements towards previous version

Changes or added elements (changes in description excluded; changes in aggregation notes and best practice included): 310

Test Type	Tag	Status	Item type	Changes related to
Child	acsCode	UPD ATED	Accessory code	relationship with child: description Property: Cardmax Old value: 1 New value: 999
Element(E)	acsCode	UPD ATED	Accessory code	Property: class Old value: <i>garment accessory</i> New value: <i>accessory</i>
Child	acsCode	UPD ATED	Accessory code	relationship with child: description Property: Aggregation Note_English Old value: New value: <i>Product description</i>
Attribute	acsPackCode	NEW	Accessory packing code	Has NEW attribute: numbering organisation code
Attribute	acsPackCode	NEW	Accessory packing code	Has NEW attribute: code list reference
Attribute	acsPackCode	NEW	Accessory packing code	Has NEW attribute: code list name
Attribute	acsPackCode	NEW	Accessory packing code	Has NEW attribute: code list version
Element(E)	acsPackCode	UPD ATED	Accessory packing code	Property: class Old value: <i>garment accessory</i> New value: <i>accessory</i>
Element(E)	acsPack	UPD ATED	Accessory packing details	Property: class Old value: <i>garment accessory</i> New value: <i>accessory</i>
Element(E)	acsPackText	UPD ATED	Accessory packing text	Property: Length_Max Old value: 40 New value: 250
Element(E)	acsPackText	UPD ATED	Accessory packing text	Property: class Old value: <i>garment accessory</i> New value: <i>accessory</i>

Element(l)	additional ComponentCode	NEW	component Code	
Element(E)	art	UPDATED	article identifier	Property: Length_Max Old value: 25 New value: 80
Attribute	art	UPDATED	article identifier	Its attribute: code list reference Property: Aggregation Note_English Old value: <i>this attribute should be ALTERNATIVE to the others</i> New value: <i>at least one out of this attribute and "numberingOrg" should be set</i>
Element(l)	attachment	NEW	attachment	
Child	attachment	NEW	attachment	Has NEW child of: file name
Child	attachment	NEW	attachment	Has NEW child of: external reference
Child	attachment	NEW	attachment	Has NEW child of: binary object
Attribute	binaryObject	NEW	binary object	Has NEW attribute: encoding
Attribute	binaryObject	NEW	binary object	Has NEW attribute: mime
Attribute	binaryObject	NEW	binary object	Has NEW attribute: format
Attribute	binaryObject	NEW	binary object	Has NEW attribute: character set
Element(l)	binaryObject	NEW	binary object	
Attribute	brand	NEW	Brand	Has NEW attribute: code list version
Element(l)	brand	NEW	Brand	
Attribute	brand	NEW	Brand	Has NEW attribute: numbering organisation code
Attribute	brand	NEW	Brand	Has NEW attribute: code list reference
Attribute	brand	NEW	Brand	Has NEW attribute: code list name
Element(l)	characterSetCode	NEW	character set code	
Element(l)	characterSet	NEW	character set	
Attribute	subClass	NEW	class identifier	Has NEW attribute: code list name

Attrib	class	NEW	class identifier	Has NEW attribute: code list reference
Attrib	macroClass	NEW	class identifier	Has NEW attribute: code list name
Attrib	subClass	NEW	class identifier	Has NEW attribute: code list version
Attrib	class	NEW	class identifier	Has NEW attribute: code list version
Attrib	subClass	NEW	class identifier	Has NEW attribute: code list reference
Attrib	macroClass	NEW	class identifier	Has NEW attribute: numbering organisation code
Attrib	class	NEW	class identifier	Has NEW attribute: numbering organisation code
Attrib	subClass	NEW	class identifier	Has NEW attribute: numbering organisation code
Attrib	class	NEW	class identifier	Has NEW attribute: code list name
Attrib	macroClass	NEW	class identifier	Has NEW attribute: code list reference
Attrib	macroClass	NEW	class identifier	Has NEW attribute: code list version
Element(l)	class	NEW	class identifier	
Element(l)	codeQualifier	NEW	code qualifier	
Child	csRange	NEW	color-size range	Has NEW child of: garment variant
Child	csRange	NEW	color-size range	Has NEW child of: drop identifier
Child	csRange	UPDATED	color-size range	relationship with child: articles colour identifier Property: Aggregation Note_English Old value: New value: <i>used only if not already specified in the article code</i>
Attrib	additional ComponentCode	NEW	component Code	Has NEW attribute: code list reference
Attrib	additional ComponentCode	NEW	component Code	Has NEW attribute: numbering organisation code
Attrib	additional ComponentCode	NEW	component Code	Has NEW attribute: code list version

Attrib	additional ComponentCode	NEW	component Code	Has NEW attribute: code list name
Child	composition	NEW	composition	Has NEW child of: garment composition
Child	composition	NEW	composition	Has NEW child of: description
Elem(l)	composition	NEW	composition	
Elem(E)	packageContainerN	UPDATED	container reference	Property: Length_Max Old value: 25 New value: 40
Elem(l)	conversionRate	NEW	rate	
Attrib	description	NEW	description	Has NEW attribute: In
Elem(E)	description	UPDATED	description	Property: Length_Max Old value: 70 New value: 250
Child	productDim	NEW	dimensions	Has NEW child of: height measure
Child	productDim	NEW	dimensions	Has NEW child of: length measure
Child	productDim	NEW	dimensions	Has NEW child of: width measure
Attrib	drop	NEW	drop identifier	Has NEW attribute: numbering organisation code
Attrib	drop	NEW	drop identifier	Has NEW attribute: code list name
Attrib	drop	NEW	drop identifier	Has NEW attribute: code list version
Elem(E)	email	UPDATED	e-mail	Property: Length_Max Old value: 80 New value: 250
Elem(l)	encoding Code	NEW	encoding code	
Elem(l)	encoding	NEW	encoding	
Attrib	extended Description	NEW	extended description	Has NEW attribute: In
Elem(l)	extended Description	NEW	extended description	
Child	externalReference	NEW	external reference	Has NEW child of: uri

Child	externalReference	NEW	external reference	Has NEW child of: format code
Child	externalReference	NEW	external reference	Has NEW child of: character set code
Child	externalReference	NEW	external reference	Has NEW child of: mime code
Child	externalReference	NEW	external reference	Has NEW child of: encoding code
Element(l)	externalReference	NEW	external reference	
Attribute	fabric	UPD ALTERNATIVE	fabric identifier	Its attribute: code list reference Property: Aggregation Note_English Old value: <i>this attribute should be ALTERNATIVE to the others</i> New value: <i>at least one out of this attribute and "numberingOrg" should be set</i>
Element(e)	piecePack Text	UPD ALTERNATIVE	fabric piece packing text	Property: Length_Max Old value: 40 New value: 250
Child	fashionProduct	NEW	fashion Product	Has NEW child of: Textiles product code
Child	fashionProduct	NEW	fashion Product	Has NEW child of: Garment part code
Child	fashionProduct	NEW	fashion Product	Has NEW child of: component Code
Child	fashionProduct	NEW	fashion Product	Has NEW child of: general note
Child	fashionProduct	NEW	fashion Product	Has NEW child of: Garment product identifier
Child	fashionProduct	NEW	fashion Product	Has NEW child of: Yarn product code
Child	fashionProduct	NEW	fashion Product	Has NEW child of: Accessory code
Child	fashionProduct	NEW	fashion Product	Has NEW child of: color-size range
Element(l)	fashionProduct	NEW	fashion Product	
Attribute	fileName	NEW	file name	Has NEW attribute: numbering organisation code
Element(l)	fileName	NEW	file name	
Attribute	fillingCriterion	NEW	filling criterion	Has NEW attribute: progressive number
Element(l)	fillingCriterion	NEW	filling criterion	

Element(l)	formatCode	NEW	format code	
Element(l)	format	NEW	format	
Element(l)	GARMasterData	NEW	GARMasterData (*)	
Child	GARMasterData	NEW	GARMasterData (*)	Has NEW child of: GM body
Child	GARMasterData	NEW	GARMasterData (*)	Has NEW child of: Transport packages details
Attribute	GARMasterData	NEW	GARMasterData (*)	Has NEW attribute: message function
Child	GARMasterData	NEW	GARMasterData (*)	Has NEW child of: GM header
Child	garmentCategory	NEW	garment classification	Has NEW child of: general note
Child	garmentCategory	NEW	garment classification	Has NEW child of: goods Classification
Child	garmentCategory	UPDATED	garment classification	relationship with child: group identifier Property: Cardmin Old value: 1 New value: 0
Child	garmentCategory	UPDATED	garment classification	relationship with child: sex identifier Property: Cardmin Old value: 1 New value: 0
Child	garmentCategory	UPDATED	garment classification	relationship with child: sub-group identifier Property: Cardmin Old value: 1 New value: 0
Child	garmentCodeA	UPDATED	garment code A	relationship with child: description Property: Cardmax Old value: 1 New value: 999
Child	garmentCodeA	UPDATED	garment code A	relationship with child: description Property: Aggregation Note_English Old value: New value: <i>Product description</i>

Child	garmentCodeB	NEW	garment code B	Has NEW child of: drop identifier
Child	garmentCodeB	NEW	garment code B	Has NEW child of: garment variant
Child	garmentCodeB	UPDATED	garment code B	relationship with child: description Property: Aggregation Note_English Old value: New value: <i>Product description</i>
Child	garmentCodeB	UPDATED	garment code B	relationship with child: description Property: Cardmax Old value: 1 New value: 999
Child	garmentComposition	NEW	garment composition	Has NEW child of: composition rate
Attribute	garPackCode	NEW	garment packing code	Has NEW attribute: code list name
Attribute	garPackCode	NEW	garment packing code	Has NEW attribute: numbering organisation code
Attribute	garPackCode	NEW	garment packing code	Has NEW attribute: code list version
Attribute	garPackCode	NEW	garment packing code	Has NEW attribute: code list reference
Child	garPack	NEW	garment packing	Has NEW child of: garment packing text
Child	garPack	NEW	garment packing	Has NEW child of: garment packing code
Child	garmentPartCode	NEW	Garment part code	Has NEW child of: articles additional identifier
Child	garmentPartCode	UPDATED	Garment part code	relationship with child: description Property: Cardmax Old value: 1 New value: 999
Child	garmentPartCode	UPDATED	Garment part code	relationship with child: description Property: Aggregation Note_English Old value: New value: <i>Product part description</i>
Child	garmentVariant	NEW	garment variant	Has NEW child of: variant code

Child	garmentVariant	NEW	garment variant	Has NEW child of: variant type
Element(l)	garmentComposition	NEW	garment composition	
Element(l)	garmentVariant	NEW	garment variant	
Element(l)	garPackCode	NEW	garment packing code	
Element(l)	garPack	NEW	garment packing	
Element(l)	garPackText	NEW	garment packing text	
Attribute	note	UPDATED	general note	Its attribute: numbering organisation code Property: Aggregation Note_English Old value: New value: <i>must be used to specify the organization that created the list of codes used in "noteLabel"</i>
Child	GMbody	NEW	GM body	Has NEW child of: GM Group
Child	GMgroup	NEW	GM Group	Has NEW child of: reference document details
Child	GMgroup	NEW	GM Group	Has NEW child of: group identifier
Child	GMgroup	NEW	GM Group	Has NEW child of: group name
Child	GMgroup	NEW	GM Group	Has NEW child of: description
Child	GMgroup	NEW	GM Group	Has NEW child of: GM Item
Child	GMgroup	NEW	GM Group	Has NEW child of: Transport packages details
Child	GMgroup	NEW	GM Group	Has NEW child of: general note
Child	GMheader	NEW	GM header	Has NEW child of: message IT identifier
Child	GMheader	NEW	GM header	Has NEW child of: reference document details
Child	GMheader	NEW	GM header	Has NEW child of: validity start date
Child	GMheader	NEW	GM header	Has NEW child of: validity end date
Child	GMheader	NEW	GM header	Has NEW child of: Third Party

Child	GMheader	NEW	GM header	Has NEW child of: season identifier
Child	GMheader	NEW	GM header	Has NEW child of: Sender Party
Child	GMheader	NEW	GM header	Has NEW child of: general note
Child	GMheader	NEW	GM header	Has NEW child of: message date
Child	GMheader	NEW	GM header	Has NEW child of: message identifier
Child	GMheader	NEW	GM header	Has NEW child of: Receiver Party
Child	GMitem	NEW	GM Item	Has NEW child of: unit of measure
Child	GMitem	NEW	GM Item	Has NEW child of: operational code
Child	GMitem	NEW	GM Item	Has NEW child of: product line
Child	GMitem	NEW	GM Item	Has NEW child of: measureConversionRate
Child	GMitem	NEW	GM Item	Has NEW child of: Third Party
Child	GMitem	NEW	GM Item	Has NEW child of: garment classification
Child	GMitem	NEW	GM Item	Has NEW child of: line identifier
Child	GMitem	NEW	GM Item	Has NEW child of: Transport packages details
Child	GMitem	NEW	GM Item	Has NEW child of: tax scheme
Child	GMitem	NEW	GM Item	Has NEW child of: dimensions
Child	GMitem	NEW	GM Item	Has NEW child of: extended description
Child	GMitem	NEW	GM Item	Has NEW child of: handling Characteristics
Child	GMitem	NEW	GM Item	Has NEW child of: composition
Child	GMitem	NEW	GM Item	Has NEW child of: general note
Child	GMitem	NEW	GM Item	Has NEW child of: reference document details
Child	GMitem	NEW	GM Item	Has NEW child of: fashion Product

Child	GMitem	NEW	GM Item	Has NEW child of: line number
Child	GMitem	NEW	GM Item	Has NEW child of: Brand
Element(l)	GMbody	NEW	GM body	
Element(l)	GMgroup	NEW	GM Group	
Element(l)	GMheader	NEW	GM header	
Element(l)	GMitem	NEW	GM Item	
Child	goodsClassification	NEW	goods Classification	Has NEW child of: class identifier
Child	goodsClassification	NEW	goods Classification	Has NEW child of: class identifier
Child	goodsClassification	NEW	goods Classification	Has NEW child of: class identifier
Element(l)	goodsClassification	NEW	goods Classification	
Attribute	artGroup	UPD ATED	group identifier	Its attribute: code list reference Property: Aggregation Note_English Old value: <i>this attribute should be ALTERNATIVE to the others</i> New value: <i>at least one out of this attribute and "numberingOrg" should be set</i>
Element(E)	artGroupName	UPD ATED	group name	Property: Length_Max Old value: 70 New value: 80
Child	handlingCharacter	NEW	handling Characteristics	Has NEW child of: general note
Child	handlingCharacter	NEW	handling Characteristics	Has NEW child of: garment packing
Child	handlingCharacter	NEW	handling Characteristics	Has NEW child of: yarn presentation details
Child	handlingCharacter	NEW	handling Characteristics	Has NEW child of: stackability Level
Child	handlingCharacter	NEW	handling Characteristics	Has NEW child of: gross weight measure
Child	handlingCharacter	NEW	handling Characteristics	Has NEW child of: net weight measure

Child	handlingCharacter	NEW	handling Characteristics	Has NEW child of: volume measure
Child	handlingCharacter	NEW	handling Characteristics	Has NEW child of: handling type
Child	handlingCharacter	NEW	handling Characteristics	Has NEW child of: Accessory packing details
Child	handlingCharacter	NEW	handling Characteristics	Has NEW child of: sortable Indicator
Child	handlingCharacter	NEW	handling Characteristics	Has NEW child of: Fabric piece packing details
Attribute	handlingType	NEW	handling type	Has NEW attribute: In
Element(l)	handlingCharacter	NEW	handling Characteristics	
Element(l)	handlingType	NEW	handling type	
Element(l)	idQualifier	NEW	id Qualifier	
Element(l)	isURL	NEW	is URL	
Child	itemIdentification	NEW	item identification	Has NEW child of: serial number
Element(l)	itemIdentification	NEW	item identification	
Child	itemsList	NEW	items list	Has NEW child of: quality level
Child	itemsList	NEW	items list	Has NEW child of: item identification
Attribute	itemsPerPackage	NEW	items per package	Has NEW attribute: unit of measure code
Element(l)	itemsList	NEW	items list	
Element(l)	itemsPerPackage	NEW	items per package	
Element(E)	legalName	UPDATE	Legal name	Property: Length_Max Old value: 80 New value: 250
Element(E)	itemID	UPDATE	line item number	Property: Length_Max Old value: 6 New value: 40

Attrib	lineN	UPD ATE D	line number	Its attribute: VAT rate Property: Aggregation Note_English Old value: New value: <i>Deprecated, prefer dtScheme when available.</i>
Elem(l)	lineID	NE W	line identifier	
Elem(l)	ln	NE W	ln	
Elem(l)	macroClass	NE W	class identifier	
Elem(l)	measureConversion	NE W	measureConversion Rate	
Child	measureConversion	NE W	measureConversion Rate	Has NEW child of: unit of measure
Child	measureConversion	NE W	measureConversion Rate	Has NEW child of: rate
Child	measureConversion	NE W	measureConversion Rate	Has NEW child of: unit of measure
Elem(l)	measureQualifier	NE W	um qualifier	
Elem(l)	mimeCode	NE W	mime code	
Elem(l)	mime	NE W	mime	
Attrib	minItemsPerPackage	NE W	minimum items per package	Has NEW attribute: unit of measure code
Elem(l)	minItemsPerPackage	NE W	minimum items per package	
Attrib	mod	UPD ATE D	model identifier	Its attribute: code list reference Property: Aggregation Note_English Old value: <i>this attribute should be ALTERNATIVE to the others</i> New value: <i>at least one out of this attribute and "numberingOrg" should be set</i>
Attrib	mod	UPD ATE D	model identifier	Its attribute: numbering organisation code Property: Aggregation Note_English Old value: <i>this attribute should be ALTERNATIVE to the others</i> New value:

Attrib	operationalCode	NEW	operational code	Has NEW attribute: numbering organisation code
Attrib	operationalCode	NEW	operational code	Has NEW attribute: code list reference
Attrib	operationalCode	NEW	operational code	Has NEW attribute: code qualifier
Attrib	operationalCode	NEW	operational code	Has NEW attribute: code list version
Attrib	operationalCode	NEW	operational code	Has NEW attribute: code list name
Element(I)	operationalCode	NEW	operational code	
Attrib	packageModelCode	NEW	package model code	Has NEW attribute: numbering organisation code
Element(E)	packageNumber	UPDATED	package number	Property: Length_Max Old value: 25 New value: 40
Element(I)	packageModelCode	NEW	package model code	
Attrib	productLine	NEW	product line	Has NEW attribute: code list name
Attrib	productLine	NEW	product line	Has NEW attribute: numbering organisation code
Attrib	productLine	NEW	product line	Has NEW attribute: code list reference
Attrib	productLine	NEW	product line	Has NEW attribute: code list version
Element(I)	productDimension	NEW	dimensions	
Element(I)	productLine	NEW	product line	
Element(I)	progressive	NEW	progressive number	
Attrib	qualityLevel	NEW	quality level	Has NEW attribute: numbering organisation code
Attrib	qualityLevel	NEW	quality level	Has NEW attribute: code list reference
Attrib	qualityLevel	NEW	quality level	Has NEW attribute: code list version
Attrib	qualityLevel	NEW	quality level	Has NEW attribute: code list name
Element(I)	qualityLevel	NEW	quality level	

Child	receiverParty	NEW	Receiver Party (*)	Has NEW child of: Party identifier
Attribute	receiverParty	NEW	Receiver Party (*)	Has NEW attribute: sender Party qualifier
Element(l)	receiverParty	NEW	Receiver Party (*)	
Child	refDoc	NEW	reference document details	Has NEW child of: attachment
Child	refDoc	UPDATED	reference document details	relationship with child: document identifier Property: BestPractice_English Old value: New value: <i>numberingOrg indicates the role that produced the document identifier (it is allowed to declare two different ones -e.g. customer and supplier - with two docID with different numberingOrg)</i>
Attribute	season	NEW	season identifier	Has NEW attribute: code list reference
Attribute	season	NEW	season identifier	Has NEW attribute: numbering organisation code
Attribute	season	NEW	season identifier	Has NEW attribute: code list name
Attribute	season	NEW	season identifier	Has NEW attribute: code list version
Attribute	senderParty	NEW	Sender Party (*)	Has NEW attribute: sender Party qualifier
Child	senderParty	NEW	Sender Party (*)	Has NEW child of: Party identifier
Element(l)	senderParty	NEW	Sender Party (*)	
Attribute	serialN	NEW	serial number	Has NEW attribute: id Qualifier
Element(E)	serialN	UPDATED	serial number	Property: Length_Max Old value: 15 New value: 250
Attribute	artSex	UPDATED	sex identifier	Its attribute: code list reference Property: Aggregation Note_English Old value: <i>this attribute should be ALTERNATIVE to the others</i> New value: <i>at least one out of this attribute and "numberingOrg" should be set</i>
Attribute	size	NEW	size identifier	Has NEW attribute: numbering organisation code
Attribute	size	NEW	size identifier	Has NEW attribute: code list name
Attribute	size	NEW	size identifier	Has NEW attribute: code list version

Child	sizeRow	NEW	size row	Has NEW child of: items list
Child	sizeRow	NEW	size row	Has NEW child of: component Code
Child	sizeRow	UPD ATED	size row	relationship with child: drop identifier Property: Aggregation Note_English Old value: New value: <i>DEPRECATED</i> , anyhow it is used only if not already specified in the article code or csRange
Element(l)	sortableIndicator	NEW	sortable Indicator	
Element(l)	stackabilityLevel	NEW	stackability Level	
Element(l)	subClass	NEW	class identifier	
Element(l)	subDept	NEW	department identifier	
Attribute	artSubGroup	UPD ATED	sub-group identifier	Its attribute: code list reference Property: Aggregation Note_English Old value: <i>this attribute should be ALTERNATIVE to the others</i> New value: <i>at least one out of this attribute and "numberingOrg" should be set</i>
Attribute	legalRef	NEW	tax legal reference	Has NEW attribute: code list name
Attribute	legalRef	NEW	tax legal reference	Has NEW attribute: numbering organisation code
Attribute	legalRef	NEW	tax legal reference	Has NEW attribute: code list version
Attribute	legalRef	UPD ATED	tax legal reference	Its attribute: code list reference Property: Use Old value: <i>Required</i> New value: <i>Optional</i>
Child	dtScheme	UPD ATED	tax scheme	relationship with child: general note Property: Cardmax Old value: 19 New value: 99
Child	texCode	UPD ATED	Textiles product code	relationship with child: description Property: Aggregation Note_English Old value: New value: <i>Product description</i>

Child	texCode	UPDATE	Textiles product code	relationship with child: description Property: Cardmax Old value: 1 New value: 999
Child	thirdParty	NEW	Third Party (*)	Has NEW child of: Party identifier
Attribute	thirdParty	NEW	Third Party (*)	Has NEW attribute: sender Party qualifier
Element(E)	packageText	UPDATE	transport package text	Property: Length_Max Old value: 40 New value: 80
Child	packages	NEW	Transport packages details	Has NEW child of: items per package
Child	packages	NEW	Transport packages details	Has NEW child of: minimum items per package
Child	packages	NEW	Transport packages details	Has NEW child of: description
Child	packages	NEW	Transport packages details	Has NEW child of: handling Characteristics
Child	packages	NEW	Transport packages details	Has NEW child of: package model code
Child	packages	NEW	Transport packages details	Has NEW child of: filling criterion
Child	packages	UPDATE	Transport packages details	relationship with child: epc list Property: Aggregation Note_English Old value: <i>here the RFID tags of the packages can be identified</i> New value: <i>this element is DEPRECATED, please use the specific elements</i>
Attribute	unitOfSourceMeasure	NEW	unit of measure	Has NEW attribute: numbering organisation code
Attribute	unitOfTargetMeasure	NEW	unit of measure	Has NEW attribute: code list reference
Attribute	unitOfMeasure	NEW	unit of measure	Has NEW attribute: numbering organisation code
Attribute	unitOfTargetMeasure	NEW	unit of measure	Has NEW attribute: um qualifier

Attrib	unitOfTargetMeasure	NEW	unit of measure	Has NEW attribute: numbering organisation code
Attrib	unitOfSourceMeasure	NEW	unit of measure	Has NEW attribute: code list version
Attrib	unitOfSourceMeasure	NEW	unit of measure	Has NEW attribute: code list reference
Attrib	unitOfTargetMeasure	NEW	unit of measure	Has NEW attribute: code list name
Attrib	unitOfMeasure	NEW	unit of measure	Has NEW attribute: code list name
Attrib	unitOfSourceMeasure	NEW	unit of measure	Has NEW attribute: code list name
Attrib	unitOfTargetMeasure	NEW	unit of measure	Has NEW attribute: code list version
Attrib	unitOfMeasure	NEW	unit of measure	Has NEW attribute: code list reference
Attrib	unitOfMeasure	NEW	unit of measure	Has NEW attribute: um qualifier
Attrib	unitOfMeasure	NEW	unit of measure	Has NEW attribute: code list version
Attrib	unitOfSourceMeasure	NEW	unit of measure	Has NEW attribute: um qualifier
Element(l)	unitOfMeasure	NEW	unit of measure	
Element(l)	unitOfSourceMeasure	NEW	unit of measure	
Element(l)	unitOfTargetMeasure	NEW	unit of measure	
Attrib	uri	NEW	uri	Has NEW attribute: is URL
Element(l)	uri	NEW	uri	
Attrib	variantCode	NEW	variant code	Has NEW attribute: code list version
Attrib	variantCode	NEW	variant code	Has NEW attribute: code list name
Attrib	variantCode	NEW	variant code	Has NEW attribute: numbering organisation code

Attrib	variantCode	NEW	variant code	Has NEW attribute: code list reference
Attrib	variantType	NEW	variant type	Has NEW attribute: code list reference
Attrib	variantType	NEW	variant type	Has NEW attribute: code list version
Attrib	variantType	NEW	variant type	Has NEW attribute: code list name
Attrib	variantType	NEW	variant type	Has NEW attribute: numbering organisation code
Elem(I)	variantCode	NEW	variant code	
Elem(I)	variantType	NEW	variant type	
Elem(E)	yarnOuterWarpText	UPDATE	yarn outer packing text	Property: Length_Max Old value: 40 New value: 250
Child	yarnCode	UPDATE	Yarn product code	relationship with child: description Property: Aggregation Note_English Old value: New value: <i>Product description</i>
Child	yarnCode	UPDATE	Yarn product code	relationship with child: description Property: Cardmax Old value: 1 New value: 999

Annex D

New or changed tables and codes towards previous version

Changes or added items (changes in CodeListAgencyName excluded; changes in adoption notes and code description included): 153

Test Type	Status	Table code	Table description	Code	Change description
Table	UPD ATE D	NT 10 0	eBIZ TCFUpstream version		Description_English Old value: <i>eBIZ Moda-ML version</i> New value: <i>eBIZ TCFUpstream version</i>
Code	NEW	NT 10 0		2018-1 (v2018-1)	
Code	NEW	NT 10 0		<i>draft</i> (draft)	
Table	UPD ATE D	NT 16	VAT rate or code		Generalities Old value: <i>VAT rate or code (deprecated, use dtScheme element)</i> New value: <i>VAT rate or code (DEPRECATED, use dtScheme element)</i>
Code	NEW	NT 2		<i>AU</i> (Auditor)	
Code	NEW	NT 2		<i>CE</i> (Certification authority)	
Code	NEW	NT 2		<i>SC</i> (Sub contractor)	
Code	NEW	NT 2		<i>SM</i> (Service/ePlatform manager)	
Table	NEW	NT 43	operational code qualifier		
Code	NEW	NT 43		<i>1</i> (event)	
Code	NEW	NT 43		<i>2</i> (sales channel)	
Code	NEW	NT 43		<i>3</i> (goods management type)	
Code	NEW	NT 43		<i>4</i> (special initiative)	

Table	NE W	NT 51	Filling Criterion for Package homogeneity		
Code	NE W	NT 51		<i>COL</i> (Colour)	
Code	NE W	NT 51		<i>MOD</i> (Model)	
Code	NE W	NT 51		<i>SIZ</i> (Size)	
Code	NE W	NT 6		<i>EB</i> (eBIZ)	
Code	UPD ATE D	NT 6		<i>ML</i> (DEPRECATED)	adoption_note Old value: New value: <i>DEPRECATED</i>
Table	NE W	NT 60	language, codes from ISO 639-1 (subset)		
Code	NE W	NT 60		<i>F</i> (Female)	
Code	NE W	NT 60		<i>af</i> (Afrikaans)	
Code	NE W	NT 60		<i>ar</i> (Arabic)	
Code	NE W	NT 60		<i>be</i> (Belarusian)	
Code	NE W	NT 60		<i>bg</i> (Bulgarian)	
Code	NE W	NT 60		<i>bn</i> (Bengali)	
Code	NE W	NT 60		<i>bo</i> (Tibetan)	
Code	NE W	NT 60		<i>bs</i> (Bosnian)	
Code	NE W	NT 60		<i>ca</i> (Catalan, Valencian)	
Code	NE W	NT 60		<i>cs</i> (Czech)	
Code	NE W	NT 60		<i>da</i> (Danish)	
Code	NE W	NT 60		<i>de</i> (German)	
Code	NE W	NT 60		<i>el</i> (Greek, Modern (1453-))	
Code	NE W	NT 60		<i>en</i> (English)	

Co de	NE W	NT 60		<i>eo</i> (Esperanto)	
Co de	NE W	NT 60		<i>es</i> (Spanish, Castilian)	
Co de	NE W	NT 60		<i>et</i> (Estonian)	
Co de	NE W	NT 60		<i>eu</i> (Basque)	
Co de	NE W	NT 60		<i>fa</i> (Persian)	
Co de	NE W	NT 60		<i>fi</i> (Finnish)	
Co de	NE W	NT 60		<i>fr</i> (French)	
Co de	NE W	NT 60		<i>ga</i> (Irish)	
Co de	NE W	NT 60		<i>gd</i> (Gaelic, Scottish Gaelic)	
Co de	NE W	NT 60		<i>gn</i> (Guarani)	
Co de	NE W	NT 60		<i>he</i> (Hebrew)	
Co de	NE W	NT 60		<i>hr</i> (Croatian)	
Co de	NE W	NT 60		<i>ht</i> (Haitian, Haitian Creole)	
Co de	NE W	NT 60		<i>hu</i> (Hungarian)	
Co de	NE W	NT 60		<i>hy</i> (Armenian)	
Co de	NE W	NT 60		<i>ia</i> (Interlingua (International Auxiliary Language Association))	
Co de	NE W	NT 60		<i>id</i> (Indonesian)	
Co de	NE W	NT 60		<i>is</i> (Icelandic)	
Co de	NE W	NT 60		<i>it</i> (Italian)	
Co de	NE W	NT 60		<i>ja</i> (Japanese)	
Co de	NE W	NT 60		<i>ju</i> (Javanese)	

Co de	NE W	NT 60		<i>ka</i> (Georgian)	
Co de	NE W	NT 60		<i>km</i> (Central Khmer)	
Co de	NE W	NT 60		<i>ko</i> (Korean)	
Co de	NE W	NT 60		<i>ku</i> (Kurdish)	
Co de	NE W	NT 60		<i>lb</i> (Luxembourgish, Let zeburgesch)	
Co de	NE W	NT 60		<i>lo</i> (Lao)	
Co de	NE W	NT 60		<i>lt</i> (Lithuanian)	
Co de	NE W	NT 60		<i>lv</i> (Latvian)	
Co de	NE W	NT 60		<i>mg</i> (Malagasy)	
Co de	NE W	NT 60		<i>mk</i> (Macedonian)	
Co de	NE W	NT 60		<i>mn</i> (Mongolian)	
Co de	NE W	NT 60		<i>mt</i> (Maltese)	
Co de	NE W	NT 60		<i>nl</i> (Dutch, Flemish)	
Co de	NE W	NT 60		<i>no</i> (Norwegian)	
Co de	NE W	NT 60		<i>pl</i> (Polish)	
Co de	NE W	NT 60		<i>pt</i> (Portuguese)	
Co de	NE W	NT 60		<i>ro</i> (Romanian, Moldavia n, Moldovan)	
Co de	NE W	NT 60		<i>ru</i> (Russian)	
Co de	NE W	NT 60		<i>se</i> (Northern Sami)	
Co de	NE W	NT 60		<i>sk</i> (Slovak)	
Co de	NE W	NT 60		<i>sl</i> (Slovenian)	
Co de	NE W	NT 60		<i>sm</i> (Samoan)	

Co de	NE W	NT 60		<i>so</i> (Somali)	
Co de	NE W	NT 60		<i>sq</i> (Albanian)	
Co de	NE W	NT 60		<i>sr</i> (Serbian)	
Co de	NE W	NT 60		<i>sv</i> (Swedish)	
Co de	NE W	NT 60		<i>sw</i> (Swahili)	
Co de	NE W	NT 60		<i>ta</i> (Tamil)	
Co de	NE W	NT 60		<i>th</i> (Thai)	
Co de	NE W	NT 60		<i>tr</i> (Turkish)	
Co de	NE W	NT 60		<i>uk</i> (Ukrainian)	
Co de	NE W	NT 60		<i>ur</i> (Urdu)	
Co de	NE W	NT 60		<i>uz</i> (Uzbek)	
Co de	NE W	NT 60		<i>vi</i> (Vietnamese)	
Co de	NE W	NT 60		<i>zh</i> (Chinese)	
Co de	NE W	NT 7		<i>CMK</i> (square centimetre)	
Co de	NE W	NT 7		<i>CMQ</i> (cubic centimetre)	
Co de	NE W	NT 7		<i>E37</i> (pixel)	
Co de	NE W	NT 7		<i>KWH</i> (kilowatthours)	
Co de	NE W	NT 7		<i>MMK</i> (square millimetre)	
Co de	NE W	NT 7		<i>MTK</i> (square metre)	
Co de	NE W	NT 7		<i>CO2TON</i> (ton of CO2)	
Ta bl e	UPD ATE D	NT 7	unit of measur e		OtherExternalReferenceURL Old value: New value: #http://docs.oasis-open.org/ubl/os-UBL-2.1/cl/gc/default/UnitOfMeasureCode-2.1.gc#

Table	UPD ATED	NT 7	unit of measure		Description_English Old value: <i>unity of measure</i> New value: <i>unit of measure</i>
Code	NE W	T1 1		<i>4G</i> (Box, fibreboard)	
Code	NE W	T1 1		<i>4H</i> (Box, plastic)	
Code	NE W	T1 1		<i>5H</i> (Bag, woven plastic)	
Code	NE W	T1 1		<i>5L</i> (Bag, textile)	
Code	UPD ATED	T1 1		<i>5M</i> (Bag, paper)	Text_English Old value: <i>bag, paper</i> New value: <i>Bag, paper</i>
Code	NE W	T1 1		<i>AJ</i> (Cone)	
Code	NE W	T1 1		<i>BL</i> (Bale, compressed)	
Code	NE W	T1 1		<i>BN</i> (Bale, non-compressed)	
Code	UPD ATED	T1 1		<i>BX</i> (Box)	Text_English Old value: <i>box</i> New value: <i>Box</i>
Code	NE W	T1 1		<i>CI</i> (Canister)	
Code	NE W	T1 1		<i>CL</i> (Coil)	
Code	NE W	T1 1		<i>CN</i> (Container, not otherwise specified as transport equipment)	
Code	NE W	T1 1		<i>CS</i> (Case)	
Code	NE W	T1 1		<i>CT</i> (Carton)	
Code	NE W	T1 1		<i>EC</i> (Bag, plastic)	
Code	NE W	T1 1		<i>ED</i> (Case, with pallet base)	
Code	NE W	T1 1		<i>EE</i> (Case, with pallet base, wooden)	
Code	NE W	T1 1		<i>EF</i> (Case, with pallet base, cardboard)	

Code	NE W	T1 1		<i>EG</i> (Case, with pallet base, plastic)	
Code	NE W	T1 1		<i>EH</i> (Case, with pallet base, metal)	
Code	NE W	T1 1		<i>FX</i> (Bag, flexible container)	
Code	NE W	T1 1		<i>HN</i> (Hanger)	
Code	NE W	T1 1		<i>NF</i> (Unpacked or unpackaged, single unit)	
Code	NE W	T1 1		<i>NG</i> (Unpacked or unpackaged, multiple units)	
Code	NE W	T1 1		<i>OA</i> (Pallet, CHEP 40 cm x 60 cm)	
Code	NE W	T1 1		<i>OB</i> (Pallet, CHEP 80 cm x 120 cm)	
Code	NE W	T1 1		<i>OC</i> (Pallet, CHEP 100 cm x 120 cm)	
Code	NE W	T1 1		<i>OD</i> (Pallet, AS 4068-1993)	
Code	NE W	T1 1		<i>OE</i> (Pallet, ISO T11)	
Code	NE W	T1 1		<i>RJ</i> (Rack, clothing hanger)	
Code	NE W	T1 1		<i>RL</i> (Reel)	
Code	NE W	T1 1		<i>SO</i> (Spool)	
Code	NE W	T1 1		<i>ZZ</i> (Mutually defined)	
Table	UPD ATED	T1 1	transport package type		OtherExternalReferenceURL Old value: New value: http://docs.oasis-open.org/ubl/os-UBL-2.1/cl/gc/default/TransportEquipmentTypeCode-2.1.gc#
Table	UPD ATED	T1 1	transport package type		Generalities Old value: code specifying the type of package used for transport and delivery New value: code specifying the type of package used

					<i>ed for transport and delivery (subset of UN/ECE 8053 and UBL TransportEquipmentTypeCode-2.1)</i>
Code	NE W	T2 1		<i>BOR</i> (blanket order)	
Code	NE W	T2 1		<i>CEO</i> (Certificate of origin)	
Code	NE W	T2 1		<i>CER</i> (Certificate)	
Code	UPD ATE D	T2 1		<i>CTR</i> (Contract)	Text_English Old value: <i>contract</i> New value: <i>Contract</i>
Code	NE W	T2 1		<i>MCI</i> (Visual merchandising instruction)	
Code	NE W	T2 1		<i>VMI</i> (visual merchandising instructions)	
Code	NE W	T4 4		<i>CO</i> (company identification code)	
Code	NE W	T4 8		<i>BB</i> (bottom back)	
Code	NE W	T4 8		<i>BF</i> (bottom fore/front)	
Code	NE W	T4 8		<i>CO</i> (collar)	
Code	NE W	T4 8		<i>CU</i> (cuff)	
Code	NE W	T4 8		<i>DV</i> (fore)	
Code	NE W	T4 8		<i>EM</i> (embroidery)	
Code	NE W	T4 8		<i>OC</i> (other component)	
Code	NE W	T4 8		<i>PO</i> (pocket)	
Code	NE W	T4 8		<i>SC</i> (back)	
Code	NE W	T4 8		<i>SL</i> (sleeve)	
Code	NE W	T4 8		<i>TB</i> (top back)	
Code	NE W	T4 8		<i>TF</i> (top fore/front)	