



<http://www.ebiz-tcf.eu>

IMPLEMENTATION GUIDE

includes COMPARISON BETWEEN CURRENT and LAST
PREVIOUSLY RELEASED VERSION

TRANSACTION "GARMENT ORDER STATUS"

Version: v2018-1

Date of release: 18/7/2019

Document code: G041rv

technical Documentation: <http://www.ebiz.enea.it>

XML Schemas repository: <http://www.ebiz.enea.it/moda-ml/repository/schema/v2018-1/default.asp>

Guides repository: <http://www.ebiz.enea.it/moda-ml/repository/guide/v2018-1/default.asp>

Guide filename: G041rv-eBIZ-GarmentOrderStatus.pdf

1. BUSINESS DESCRIPTION

1.1 Scope

The present guide has been issued to assist the companies of the Apparel (Knitting/Clothing) sector in the implementation of the standard XML document type "GARMENT ORDER STATUS REPORT", providing all the instruction required for its use in any context of e-commerce between Apparel Producers and their Subcontractors.

All the rules required for the construction and validation of the document are embedded into the specific XML-Schema, which is detailed in section "Implementation guide".

1.2 Generalities

The message is issued by the Subcontractor to report to his Client (Apparel Producer) the status of his Commission Orders and the updated delivery dates, with the possibility of splitting an order line into several consignements.

The message may concern all the articles ordered (Type = H "historic"), all the articles ordered and not yet delivered (type = C "complete") or just the articles in the "ready for shipment" status (type = S "for shipping"). For each article, the status report can be consolidated or partial for each Order line.

1.3. Possible scenario

Fashion commission order status

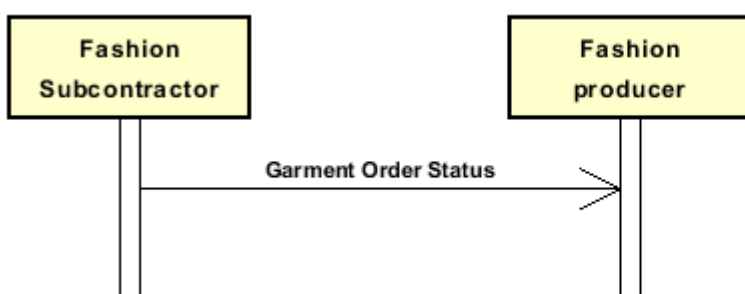

2. IMPLEMENTATION GUIDE

2.1 General structure of XML document

All the business data that can be exchanged through this class of documents are shown in the following "document structure", that provides a simplified vision of the Schema.

In particular:

- the two numbers following each element define its "cardinality" (minimum and maximum number of occurrences); the minimum equal zero indicates that the element is optional, the minimum greater than zero indicates that is mandatory;
- the bold character denotes the complex elements (aggregates of simple elements) that were built for the sake of functionality and re-usability of some complex informations sets. The child elements in each parent element are easily spotted as "indented";
- the symbol "@" denotes an attribute of the preceding element; here "the usage indicator (optional, required, ...) is shown in square brackets.

Legenda

- N: new element
- U: updated properties
- P: changes in children
- p: is a changed child
- A: changes in attributes
- a: is a new or changed attribute
- *: is a subtype

Structure

KCOrdStatus

@msgfunction [Optional] [Default= OR]

@version [Optional] [Default= 2018-1]

@useProfile [Optional]

```
| KCShheader 1-1 (P)
| | msgN 1-1
| | - choose -
| | msgID 0-1
| | - or -
| | docID 0-1
| | @numberingOrg [Optional]
| | - end choose -
| | msgDate 1-1
| | @dateForm [Optional]
| | refDoc 0-9 (P)
| | @docType [Required]
| | | docID 1-2 (p)
| | | @numberingOrg [Optional]
| | | docDate 0-1
| | | @dateForm [Optional]
| | | season 0-1 (A)
| | | @numberingOrg [Optional] (a)
| | | @codeList [Optional] (a)
| | | @listName [Optional] (a)
| | | @listVersion [Optional] (a)
| | | itemID 0-1 (U)
| | | attachment 0-1 (N)
| | | @uid [Optional]
| | | | fileName 0-1 (N)
| | | | @numberingOrg [Optional] (a)
```

```

| | | binaryObject 0-1 (N)
| | | @format [Optional] (N)
| | | @mime [Optional] (N)
| | | @encoding [Optional] (N)
| | | @characterSet [Optional] (N)
| | | externalReference 0-99 (N)
| | | | uri 1-1 (N)
| | | | @isURL [Optional] [Default= true] (Na)
| | | | mimeTypeCode 0-1 (N)
| | | | formatCode 0-1 (N)
| | | | encodingCode 0-1 (N)
| | | | characterSetCode 0-1 (N)
| buyer 1-1 (AP)
| @logo [Optional]
| @sender [Optional] (a*)
| | id 1-1 (p)
| | | @numberingOrg [Optional]
| | additionalIdentifier 0-9 (N)
| | | @numberingOrg [Optional] (a)
| | | @idQualifier [Optional] (Na)
| | legalName 0-1 (U)
| | dept 0-1
| | subDept 0-1 (N)
| | person 0-1
| | | @email [Optional]
| | | @phone [Optional]
| | | @fax [Optional]
| | street 0-1
| | city 0-1
| | subCountry 0-1
| | country 0-1
| | postCode 0-1
| subContractor 1-1 (AP)
| @sender [Optional] (a*)
| | id 1-1
| | | @numberingOrg [Optional]
| | legalName 0-1 (U)
| | dept 0-1
| | subDept 0-1 (N)
| | person 0-1
| | | @email [Optional]
| | | @phone [Optional]
| | | @fax [Optional]
| | street 0-1
| | city 0-1
| | subCountry 0-1
| | country 0-1
| | postCode 0-1
| thirdParty 0-9 (AP)
| @VAT [Optional]
| @role [Required]
| @sender [Optional] (a*)
| | id 1-1
| | | @numberingOrg [Optional]
| | legalName 0-1 (U)
| | dept 0-1
| | subDept 0-1 (N)
| | person 0-1
| | | @email [Optional]
| | | @phone [Optional]
| | | @fax [Optional]

```

- | street 0-1
- | city 0-1
- | subCountry 0-1
- | country 0-1
- | postCode 0-1
- | qualityLevel 0-1 (N)
- | @numberingOrg [Optional] (a)
- | @codeList [Optional] (a)
- | @listName [Optional] (a)
- | @listVersion [Optional] (a)
- | statusReason 0-1 (N)
- | note 0-99
- | @numberingOrg [Optional]
- | @codeList [Optional]
- | @noteLabel [Optional]

KCSbody 1-1

- | **KCSitem 1-unbounded** (AP)
- | @extinction [Optional] (a)
- | lineN 1-1
- | @VAT [Optional]
- | lineID 0-1 (N)
- | **refDoc 0-9** (P)
- | @docType [Required]
- | docID 1-2 (p)
- | @numberingOrg [Optional]
- | docDate 0-1
- | @dateForm [Optional]
- | season 0-1 (A)
- | @numberingOrg [Optional] (a)
- | @codeList [Optional] (a)
- | @listName [Optional] (a)
- | @listVersion [Optional] (a)
- | itemID 0-1 (U)
- | **attachment 0-1** (N)
- | @uid [Optional]
- | fileName 0-1 (N)
- | @numberingOrg [Optional]
- | binaryObject 0-1 (N)
- | @format [Optional] (N)
- | @mime [Optional] (N)
- | @encoding [Optional] (N)
- | @characterSet [Optional] (N)
- | **externalReference 0-99** (N)
- | uri 1-1 (N)
- | @isURL [Optional] [Default= true] (Na)
- | mimeTypeCode 0-1 (N)
- | formatCode 0-1 (N)
- | encodingCode 0-1 (N)
- | characterSetCode 0-1 (N)

- choose -

- | **garmentPartCode 1-1** (P)
- | @numberingOrg [Optional]
- | gPart 1-1
- | mod 1-1
- | @numberingOrg [Optional]
- | @codeList [Optional]
- | @listName [Optional]
- | @listVersion [Optional]
- | fabric 0-1
- | @numberingOrg [Optional]

```

| | | @codeList [Optional]
| | | @listName [Optional]
| | | @listVersion [Optional]
| | | color 0-1
| | | @numberingOrg [Optional]
| | | @codeList [Optional]
| | | @listName [Optional]
| | | @listVersion [Optional]
| | | added 0-19
| | | @numberingOrg [Optional]
| | | @addType [Optional]
| | | size 0-1 (A)
| | | @numberingOrg [Optional] (a)
| | | @codeList [Optional]
| | | @listName [Optional] (a)
| | | @listVersion [Optional] (a)
| | | description 0-unbounded (AU)
| | | @ln [Optional] (N)

```

- or -

```

| | | garmentCode 1-2
| | | @numberingOrg [Optional]

```

- choose -

```

| | | garmentCodeB 1-1 (P)
| | | @numberingOrg [Optional]
| | | | mod 1-1
| | | | @numberingOrg [Optional]
| | | | @codeList [Optional]
| | | | @listName [Optional]
| | | | @listVersion [Optional]
| | | | fabric 0-1
| | | | @numberingOrg [Optional]
| | | | @codeList [Optional]
| | | | @listName [Optional]
| | | | @listVersion [Optional]
| | | | color 0-1
| | | | @numberingOrg [Optional]
| | | | @codeList [Optional]
| | | | @listName [Optional]
| | | | @listVersion [Optional]
| | | | garmentVariant 0-9 (N)
| | | | | variantType 1-1 (N)
| | | | | @numberingOrg [Optional] (a)
| | | | | @codeList [Optional] (a)
| | | | | @listName [Optional] (a)
| | | | | @listVersion [Optional] (a)
| | | | | variantCode 1-1 (N)
| | | | | @numberingOrg [Optional] (a)
| | | | | @codeList [Optional] (a)
| | | | | @listName [Optional] (a)
| | | | | @listVersion [Optional] (a)
| | | | drop 0-1 (A)
| | | | @numberingOrg [Optional] (a)
| | | | @codeList [Optional]
| | | | @listName [Optional] (a)
| | | | @listVersion [Optional] (a)
| | | | size 0-1 (A)
| | | | @numberingOrg [Optional] (a)
| | | | @codeList [Optional]
| | | | @listName [Optional] (a)
| | | | @listVersion [Optional] (a)
| | | | artGroup 0-1

```

```

| | | | @numberingOrg [Optional]
| | | | @codeList [Optional]
| | | | @listName [Optional]
| | | | @listVersion [Optional]
| | | | added 0-9
| | | | @numberingOrg [Optional]
| | | | @addType [Optional]
| | | | description 0-unbounded (AU)
| | | | @ln [Optional] (N)

```

- or -

```

| | | | garmentCodeA 1-1 (P)
| | | | | art 1-1 (U)
| | | | | @numberingOrg [Optional]
| | | | | @codeList [Optional]
| | | | | @listName [Optional]
| | | | | @listVersion [Optional]
| | | | | description 0-unbounded (AU)
| | | | | @ln [Optional] (N)

```

- end choose -

- end choose -

```

| | | | csRange 0-99 (P)
| | | | | @numberingOrg [Optional]
| | | | | @sizeSystemNat [Optional]
| | | | | @sizeSystemSeg [Optional]
| | | | | @sizeSystemBase [Optional]
| | | | | @sizeSystemID [Optional]
| | | | | color 0-1
| | | | | @numberingOrg [Optional]
| | | | | @codeList [Optional]
| | | | | @listName [Optional]
| | | | | @listVersion [Optional]
| | | | | garmentVariant 0-9 (N)
| | | | | | variantType 1-1 (N)
| | | | | | @numberingOrg [Optional]
| | | | | | @codeList [Optional]
| | | | | | @listName [Optional]
| | | | | | @listVersion [Optional]
| | | | | | variantCode 1-1 (N)
| | | | | | @numberingOrg [Optional]
| | | | | | @codeList [Optional]
| | | | | | @listName [Optional]
| | | | | | @listVersion [Optional]
| | | | | drop 0-1 (Ap)
| | | | | @numberingOrg [Optional] (a)
| | | | | @codeList [Optional]
| | | | | @listName [Optional] (a)
| | | | | @listVersion [Optional] (a)
| | | | | sizeMatrix 1-1
| | | | | | sizeRow 1-99 (P)
| | | | | | | additionalComponentCode 0-9 (N)
| | | | | | | @numberingOrg [Optional] (a)
| | | | | | | @codeList [Optional] (a)
| | | | | | | @listName [Optional] (a)
| | | | | | | @listVersion [Optional] (a)
| | | | | | | drop 0-1 (A)
| | | | | | | @numberingOrg [Optional] (a)
| | | | | | | @codeList [Optional]
| | | | | | | @listName [Optional] (a)
| | | | | | | @listVersion [Optional] (a)
| | | | | | | size 1-1 (A)
| | | | | | | @numberingOrg [Optional] (a)

```

- @codeList [Optional]
- @listName [Optional] (a)
- @listVersion [Optional] (a)
- qty 0-1
- @um [Required]
- itemsList 0-1 (N)**
 - qualityLevel 0-1 (N)
 - @numberingOrg [Optional] (a)
 - @codeList [Optional] (a)
 - @listName [Optional] (a)
 - @listVersion [Optional] (a)
 - itemIdentification 1-unbounded (N)**
 - serialN 1-9 (AU)
 - @numberingOrg [Optional]
 - @idQualifier [Optional] (N)

- choose -

- phaseProgress 0-unbounded (N)**
 - phase 1-1 (N)**
 - @progr [Required] (Na)
 - phaseCode 1-1 (N)
 - @numberingOrg [Optional] (a)
 - @codeList [Optional] (a)
 - @listName [Optional] (a)
 - @listVersion [Optional] (a)
 - criticalityIndicator 0-1 (N)
 - finalIndicator 0-1 (N)
 - qty 0-2
 - @um [Required]
 - lotDetails 0-99 (N)**
 - lotN 1-1
 - @numberingOrg [Optional]
 - qty 0-1
 - @um [Required]
 - csRange 0-99 (P)**
 - @numberingOrg [Optional]
 - @sizeSystemNat [Optional]
 - @sizeSystemSeg [Optional]
 - @sizeSystemBase [Optional]
 - @sizeSystemID [Optional]
 - color 0-1
 - @numberingOrg [Optional]
 - @codeList [Optional]
 - @listName [Optional]
 - @listVersion [Optional]
 - garmentVariant 0-9 (N)**
 - variantType 1-1 (N)
 - @numberingOrg [Optional] (a)
 - @codeList [Optional] (a)
 - @listName [Optional] (a)
 - @listVersion [Optional] (a)
 - variantCode 1-1 (N)
 - @numberingOrg [Optional] (a)
 - @codeList [Optional] (a)
 - @listName [Optional] (a)
 - @listVersion [Optional] (a)
 - drop 0-1 (Ap)
 - @numberingOrg [Optional] (a)
 - @codeList [Optional]
 - @listName [Optional] (a)
 - @listVersion [Optional] (a)
 - sizeMatrix 1-1**

| @dateForm [Optional]
 | price 0-1 (AU)
 | @um [Optional]
 | @priceQualifier [Optional] [Default= NET]
 | @currency [Optional] (a)
 | **thirdParty 0-9 (AP)**
 | @VAT [Optional]
 | @role [Required]
 | @sender [Optional] (a*)
 | id 1-1
 | @numberingOrg [Optional]
 | legalName 0-1 (U)
 | dept 0-1
 | subDept 0-1 (N)
 | person 0-1
 | @email [Optional]
 | @phone [Optional]
 | @fax [Optional]
 | street 0-1
 | city 0-1
 | subCountry 0-1
 | country 0-1
 | postCode 0-1

| **garConsumptionSet 0-99 (Pp)**

- choose -

| **acsCode 1-1 (U)**
 | @numberingOrg [Optional]
 | art 1-1 (U)
 | @numberingOrg [Optional]
 | @codeList [Optional]
 | @listName [Optional]
 | @listVersion [Optional]
 | pattern 0-1
 | @numberingOrg [Optional]
 | @codeList [Optional]
 | @listName [Optional]
 | @listVersion [Optional]
 | color 0-1
 | @numberingOrg [Optional]
 | @codeList [Optional]
 | @listName [Optional]
 | @listVersion [Optional]
 | added 0-9
 | @numberingOrg [Optional]
 | @addType [Optional]
 | description 0-unbounded (AU)
 | @ln [Optional] (N)

- or -

| **texCode 1-1 (P)**
 | @numberingOrg [Optional]
 | art 1-1 (U)
 | @numberingOrg [Optional]
 | @codeList [Optional]
 | @listName [Optional]
 | @listVersion [Optional]
 | pattern 0-1
 | @numberingOrg [Optional]
 | @codeList [Optional]
 | @listName [Optional]
 | @listVersion [Optional]
 | color 0-1

| | | | | | @numberingOrg [Optional]
 | | | | | | @codeList [Optional]
 | | | | | | @listName [Optional]
 | | | | | | @listVersion [Optional]
 | | | | | | added 0-9
 | | | | | | @numberingOrg [Optional]
 | | | | | | @addType [Optional]
 | | | | | | description 0-unbounded (pAU)
 | | | | | | @ln [Optional] (N)

- or -

| | | | | | **yarnCode 1-1** (P)
 | | | | | | @numberingOrg [Optional] [Default= CL]
 | | | | | | art 1-1 (U)
 | | | | | | @numberingOrg [Optional]
 | | | | | | @codeList [Optional]
 | | | | | | @listName [Optional]
 | | | | | | @listVersion [Optional]
 | | | | | | color 0-1
 | | | | | | @numberingOrg [Optional]
 | | | | | | @codeList [Optional]
 | | | | | | @listName [Optional]
 | | | | | | @listVersion [Optional]
 | | | | | | added 0-9
 | | | | | | @numberingOrg [Optional]
 | | | | | | @addType [Optional]
 | | | | | | description 0-unbounded (AU)
 | | | | | | @ln [Optional] (N)

- or -

| | | | | | **garmentPartCode 1-1** (P)
 | | | | | | @numberingOrg [Optional]
 | | | | | | gPart 1-1
 | | | | | | mod 1-1
 | | | | | | @numberingOrg [Optional]
 | | | | | | @codeList [Optional]
 | | | | | | @listName [Optional]
 | | | | | | @listVersion [Optional]
 | | | | | | fabric 0-1
 | | | | | | @numberingOrg [Optional]
 | | | | | | @codeList [Optional]
 | | | | | | @listName [Optional]
 | | | | | | @listVersion [Optional]
 | | | | | | color 0-1
 | | | | | | @numberingOrg [Optional]
 | | | | | | @codeList [Optional]
 | | | | | | @listName [Optional]
 | | | | | | @listVersion [Optional]
 | | | | | | added 0-19
 | | | | | | @numberingOrg [Optional]
 | | | | | | @addType [Optional]
 | | | | | | size 0-1 (A)
 | | | | | | @numberingOrg [Optional] (a)
 | | | | | | @codeList [Optional]
 | | | | | | @listName [Optional] (a)
 | | | | | | @listVersion [Optional] (a)
 | | | | | | description 0-unbounded (AU)
 | | | | | | @ln [Optional] (N)

- or -

| | | | | | **garmentCode 1-1**
 | | | | | | @numberingOrg [Optional]

- choose -

| | | | | | **garmentCodeB 1-1** (P)

```

| | | | | @numberingOrg [Optional]
| | | | | garConsumption 1-9 (A)
| | | | | @numberingOrg [Optional]
| | | | | @consumptionType [Optional] (Na)
| | | | | | garSizeCode 0-1 (A)
| | | | | | @numberingOrg [Optional] (a)
| | | | | | @codeList [Optional] (a)
| | | | | | @listName [Optional] (a)
| | | | | | @listVersion [Optional] (a)
| | | | | | qty 1-1
| | | | | | @um [Required]
| | | | | | qtyVariance 0-1
| | | | | | @um [Optional]
| | | | | | @varReason [Optional]
| | | | | packages 0-99 (P)
| | | | | | @packageLevel [Optional]
| | | | | - choose -
| | | | | | packageText 1-1 (U)
| | | | | - or -
| | | | | | package 1-1
| | | | | - end choose -
| | | | | | packageModelCode 0-1 (N)
| | | | | | @numberingOrg [Optional] (a)
| | | | | | description 0-unbounded (AU)
| | | | | | @ln [Optional] (N)
| | | | | | packageDim 0-1
| | | | | | | length 1-1
| | | | | | | @um [Required]
| | | | | | | width 0-1
| | | | | | | @um [Required]
| | | | | | | height 0-1
| | | | | | | @um [Required]
| | | | | | handlingChar 0-1 (N)
| | | | | - choose -
| | | | | | yarnPack 0-1
| | | | | | | yarnReel 1-1
| | | | | | | | @reelType [Required]
| | | | | | | | @reelMat [Optional]
| | | | | | | | | yarnReelID 0-1
| | | | | | | | | @um [Required]
| | | | | | | | | yarnReelH 0-1
| | | | | | | | | @um [Required]
| | | | | | | | | yarnConeAngle 0-1
| | | | | | | | | yarnReelQty 0-2
| | | | | | | | | @um [Required]
| | | | | | | | | label 0-1
| | | | | | | | | labelWrit 0-1
| | | | | | | | yarnInWrap 0-1
| | | | | | | | | yarnReelWrap 1-1
| | | | | | | | | label 0-1
| | | | | | | | | labelWrit 0-1
| | | | | | - choose -
| | | | | | | yarnOutWrapText 0-1 (U)
| | | | | | - or -
| | | | | | | yarnOutWrap 0-1
| | | | | | - end choose -
| | | | | - or -
| | | | | | piecePack 0-1
| | | | | - choose -
| | | | | | | piecePackText 1-1 (U)
| | | | | - or -

```



```

@sizeSystemNat [Optional]
@sizeSystemSeg [Optional]
@sizeSystemBase [Optional]
@sizeSystemID [Optional]
| color 0-1
| @numberingOrg [Optional]
| @codeList [Optional]
| @listName [Optional]
| @listVersion [Optional]
| garmentVariant 0-9 (N)
| | variantType 1-1 (N)
| | | @numberingOrg [Optional] (a)
| | | @codeList [Optional] (a)
| | | @listName [Optional] (a)
| | | @listVersion [Optional] (a)
| | variantCode 1-1 (N)
| | | @numberingOrg [Optional] (a)
| | | @codeList [Optional] (a)
| | | @listName [Optional] (a)
| | | @listVersion [Optional] (a)
| drop 0-1 (Ap)
| @numberingOrg [Optional] (a)
| @codeList [Optional]
| @listName [Optional] (a)
| @listVersion [Optional] (a)
| sizeMatrix 1-1
| | sizeRow 1-99 (P)
| | | additionalComponentCode 0-9 (N)
| | | | @numberingOrg [Optional] (a)
| | | | @codeList [Optional] (a)
| | | | @listName [Optional] (a)
| | | | @listVersion [Optional] (a)
| | | drop 0-1 (A)
| | | | @numberingOrg [Optional] (a)
| | | | @codeList [Optional]
| | | | @listName [Optional] (a)
| | | | @listVersion [Optional] (a)
| | | size 1-1 (A)
| | | | @numberingOrg [Optional] (a)
| | | | @codeList [Optional]
| | | | @listName [Optional] (a)
| | | | @listVersion [Optional] (a)
| | | qty 0-1
| | | | @um [Required]
| | | itemsList 0-1 (N)
| | | | qualityLevel 0-1 (N)
| | | | | @numberingOrg [Optional] (a)
| | | | | @codeList [Optional] (a)
| | | | | @listName [Optional] (a)
| | | | | @listVersion [Optional] (a)
| | | | itemIdentification 1-unbounded (N)
| | | | | serialN 1-9 (AU)
| | | | | @numberingOrg [Optional]
| | | | | @idQualifier [Optional] (N)
| itemsList 0-1 (N)
| | qualityLevel 0-1 (N)
| | | @numberingOrg [Optional] (a)
| | | @codeList [Optional] (a)
| | | @listName [Optional] (a)
| | | @listVersion [Optional] (a)
| itemIdentification 1-unbounded (N)

```

```

| | | | | serialN 1-9 (AU)
| | | | | @numberingOrg [Optional]
| | | | | @idQualifier [Optional] (N)
| | | | | qualityLevel 0-1 (N)
| | | | | @numberingOrg [Optional]
| | | | | @codeList [Optional]
| | | | | @listName [Optional]
| | | | | @listVersion [Optional]
| | | | | statusReason 0-1 (N)
- or -
| | | | | progress 0-99 (Pp)
| | | | | qty 1-2 (p)
| | | | | @um [Required]
| | | | | deliveryDate 0-1
| | | | | @dateForm [Optional]
| | | | | delGrantedDate 0-1
| | | | | @dateForm [Optional]
- choose -
| | | | | mfrStatus 0-1
- or -
| | | | | mfrStatusText 0-1 (U)
- end choose -
| | | | | itemsList 0-1 (N)
| | | | | qualityLevel 0-1 (N)
| | | | | @numberingOrg [Optional]
| | | | | @codeList [Optional]
| | | | | @listName [Optional]
| | | | | @listVersion [Optional]
| | | | | itemIdentification 1-unbounded (N)
| | | | | serialN 1-9 (AU)
| | | | | @numberingOrg [Optional]
| | | | | @idQualifier [Optional] (N)
| | | | | qualityLevel 0-1 (N)
| | | | | @numberingOrg [Optional] (a)
| | | | | @codeList [Optional] (a)
| | | | | @listName [Optional] (a)
| | | | | @listVersion [Optional] (a)
| | | | | statusReason 0-1 (N)
- end choose -
| | | | | note 0-99
| | | | | @numberingOrg [Optional]
| | | | | @codeList [Optional]
| | | | | @noteLabel [Optional]

```

2.2 Detailed description of document elements

Following tables show all elements (complex and simple) used in this document. Description includes: 1) element's information: xml tag, name, brief description, data type and syntax constraints; 2) information about use of the element in a particular position in the document: xpath and possible associated notes.

2.2.1 Complex elements (Aggregate Business Information Entities)

Complex elements are those elements whose content is composed of other elements (childs). Complex elements are alphabetically ordered.

acsCode	full codification identifying an accessory product usually coupled with garment or other fashion product (XPath KCOrdStatus/KCSbody/KCSitem/phaseProgress/phase/garConsumptionSet/acsCode) 1-1 (U)
acsPack	type of wrapping or packing of the accessory (XPath KCOrdStatus/KCSbody/KCSitem/phaseProgress/phase/packages/handlingChar/acsPack) 0-1 (U)
attachment	an attached document. An attachment can refer to an external document or be included with the document being exchanged (XPath KCOrdStatus/KCSheader/refDoc/attachment) 0-1 (N) (XPath KCOrdStatus/KCSbody/KCSitem/phaseProgress/phase/refDoc/attachment) 0-1 (N) (XPath KCOrdStatus/KCSbody/KCSitem/refDoc/attachment) 0-1 (N)
buyer	details of the Buyer (party that buys the good or service that is object of the current collaborative process) - base type: Nad, (XPath KCOrdStatus/KCSheader/buyer) 1-1 (AP)
csRange	range of color-size for a fashion article (XPath KCOrdStatus/KCSbody/KCSitem/csRange) 0-99 (P) - note: <i>Don't use this element if the mix quality/color is detailed at phase level using the csRange element in phaseProgress.</i> (XPath KCOrdStatus/KCSbody/KCSitem/phaseProgress/phase/lotDetails/csRange) 0-99 (P) (XPath KCOrdStatus/KCSbody/KCSitem/phaseProgress/csRange) 0-99 (P) - note: <i>the csRange matrix is used to detail the mix of the quantities of the production lot EXPECTED from the phase.</i>
EPCList	list of identifiers used for tracing a physical item with RFID technology (XPath KCOrdStatus/KCSbody/KCSitem/phaseProgress/phase/packages/EPCList) 0-1 - note: <i>this element is DEPRECATED, please use the specific elements</i>
externalReference	details about an external object, such as a document stored at a remote location (XPath KCOrdStatus/KCSbody/KCSitem/refDoc/attachment/externalReference) 0-99 (N) (XPath KCOrdStatus/KCSheader/refDoc/attachment/externalReference) 0-99 (N) (XPath KCOrdStatus/KCSbody/KCSitem/phaseProgress/phase/refDoc/attachment/externalReference) 0-99 (N)
garConsumption	consumption of the component for the given size range (XPath KCOrdStatus/KCSbody/KCSitem/phaseProgress/phase/garConsumptionSet/garConsumption) 1-9 (A)
garConsumptionSet	components and average prescribed or effective consumptions for a garment (XPath KCOrdStatus/KCSbody/KCSitem/phaseProgress/phase/garConsumptionSet) 0-99 (Pp)

garmentCode	codification of the garment product (XPath KCOrdStatus/KCSbody/KCSitem/phaseProgress/ phase/garConsumptionSet/garmentCode) 1-1 (XPath KCOrdStatus/KCSbody/KCSitem/garmentCode) 1-2
garmentCodeA	codification of the garment product- type A (XPath KCOrdStatus/KCSbody/KCSitem/phaseProgress/ phase/garConsumptionSet/garmentCode/garmentCodeA) 1-1 (P) - note: <i>here the barcode EAN-13 or EAN-8 should be specified</i> (XPath KCOrdStatus/KCSbody/KCSitem/garmentCode/garmentCodeA) 1-1 (P) - note: <i>here the barcode EAN-13 or EAN-8 should be specified</i>
garmentCodeB	codification of the garment product - type B (XPath KCOrdStatus/KCSbody/KCSitem/garmentCode/garmentCodeB) 1-1 (P) (XPath KCOrdStatus/KCSbody/KCSitem/phaseProgress/ phase/garConsumptionSet/garmentCode/garmentCodeB) 1-1 (P)
garmentPartCode	codification of the component or part of a fashion article (XPath KCOrdStatus/KCSbody/KCSitem/garmentPartCode) 1-1 (P) (XPath KCOrdStatus/KCSbody/KCSitem/phaseProgress/ phase/garConsumptionSet/garmentPartCode) 1-1 (P)
garmentVariant	garment product variant (XPath KCOrdStatus/KCSbody/KCSitem/phaseProgress/ phase/garConsumptionSet/garmentCode/garmentCodeB/garmentVariant) 0-9 (N) (XPath KCOrdStatus/KCSbody/KCSitem/phaseProgress/ phase/lotDetails/csRange/garmentVariant) 0-9 (N) - note: <i>used only if not already specified in the article code</i> (XPath KCOrdStatus/KCSbody/KCSitem/garmentCode/ garmentCodeB/garmentVariant) 0-9 (N) (XPath KCOrdStatus/KCSbody/KCSitem/phaseProgress/csRange/garmentVariant) 0-9 (N) - note: <i>used only if not already specified in the article code</i> (XPath KCOrdStatus/KCSbody/KCSitem/csRange/garmentVariant) 0-9 (N) - note: <i>used only if not already specified in the article code</i>
garPack	the packaging mode of the item or a part of it. (XPath KCOrdStatus/KCSbody/KCSitem/phaseProgress/ phase/packages/handlingChar/garPack) 0-1 (N)
handlingChar	features of an item (item or package) useful for its transport and warehouse management. (XPath KCOrdStatus/KCSbody/KCSitem/phaseProgress/ phase/packages/handlingChar) 0-1 (N) - note: <i>in this case the characteristics are related to the package.</i>
itemIdentification	serial identification of a product unit (XPath KCOrdStatus/KCSbody/KCSitem/phaseProgress/ phase/lotDetails/csRange/sizeMatrix/sizeRow/itemsList/itemIdentification) 1-unbounded (N) - note: <i>identification of the single product unit contained in the list</i> (XPath KCOrdStatus/KCSbody/KCSitem/phaseProgress/ itemsList/itemIdentification) 1-unbounded (N) - note: <i>identification of the single product unit contained in the list</i> (XPath KCOrdStatus/KCSbody/KCSitem/csRange/sizeMatrix/ sizeRow/itemsList/itemIdentification) 1-unbounded (N) - note: <i>identification of the single product unit contained in the list</i> (XPath KCOrdStatus/KCSbody/KCSitem/phaseProgress/ csRange/sizeMatrix/sizeRow/itemsList/itemIdentification) 1-unbounded (N) - note: <i>identification of the single product unit contained in the list</i> (XPath KCOrdStatus/KCSbody/KCSitem/progress/itemsList/itemIdentification) 1-unbounded (N) - note: <i>identification of the single product unit contained in the list</i>
itemsList	list of the single product units

	<p>(XPath KCOrdStatus/KCSbody/KCSitem/phaseProgress/phase/lotDetails/csRange/sizeMatrix/sizeRow/itemsList) 0-1 (N)</p> <p>- note: <i>the usage in this position is alternative to its usage within the document line element</i></p> <p>(XPath KCOrdStatus/KCSbody/KCSitem/progress/itemsList) 0-1 (N)</p> <p>(XPath KCOrdStatus/KCSbody/KCSitem/phaseProgress/csRange/sizeMatrix/sizeRow/itemsList) 0-1 (N)</p> <p>- note: <i>the usage in this position is alternative to its usage within the document line element</i></p> <p>(XPath KCOrdStatus/KCSbody/KCSitem/phaseProgress/itemsList) 0-1 (N)</p> <p>- note: <i>the usage in this position is alternative to its usage within sizeRow</i></p> <p>(XPath KCOrdStatus/KCSbody/KCSitem/csRange/sizeMatrix/sizeRow/itemsList) 0-1 (N)</p> <p>- note: <i>the usage in this position is alternative to its usage within the document line element</i></p>
KCSbody	body of the document GARMENT ORDER STATUS (XPath KCOrdStatus/KCSbody) 1-1
KCSheader	header of the document GARMENT ORDER STATUS (XPath KCOrdStatus/KCSheader) 1-1 (P)
KCSitem	line of the document GARMENT ORDER STATUS (XPath KCOrdStatus/KCSbody/KCSitem) 1-unbounded (AP)
lotDetails	details about the lot to be assigned to a group of items. (XPath KCOrdStatus/KCSbody/KCSitem/phaseProgress/phase/lotDetails) 0-99 (N)
packageDim	dimensions of a transport package (XPath KCOrdStatus/KCSbody/KCSitem/phaseProgress/phase/packages/packageDim) 0-1
packages	describes the composition of the transport packaging. Each element corresponds to a type of package: type, quantity, hierarchic level, list of identifiers of the single packages (XPath KCOrdStatus/KCSbody/KCSitem/phaseProgress/phase/packages) 0-99 (P)
phase	a production phase of a fashion product. (XPath KCOrdStatus/KCSbody/KCSitem/phaseProgress/phase) 1-1 (N) - note: <i>this element is used to identify the production phase and, optionally, the granted delivery date and/or the total quantity of product expected from the phase.</i>
phaseProgress	description of the progress of a production phase (XPath KCOrdStatus/KCSbody/KCSitem/phaseProgress) 0-unbounded (N)
piecePack	type of wrapping or packing of the fabric pieces (XPath KCOrdStatus/KCSbody/KCSitem/phaseProgress/phase/packages/handlingChar/piecePack) 0-1
progress	description of the progress of a production lot in a manufacturing process (XPath KCOrdStatus/KCSbody/KCSitem/progress) 0-99 (Pp)
refDoc	identification of a document and of an item thereof, to which the message makes reference (XPath KCOrdStatus/KCSbody/KCSitem/phaseProgress/phase/refDoc) 0-99 (P) (XPath KCOrdStatus/KCSheader/refDoc) 0-9 (P) (XPath KCOrdStatus/KCSbody/KCSitem/refDoc) 0-9 (P)
sizeMatrix	size matrix of an apparel product (XPath KCOrdStatus/KCSbody/KCSitem/csRange/sizeMatrix) 1-1 (XPath KCOrdStatus/KCSbody/KCSitem/phaseProgress/csRange/sizeMatrix) 1-1 (XPath KCOrdStatus/KCSbody/KCSitem/phaseProgress/phase/lotDetails/csRange/sizeMatrix) 1-1
sizeRow	size matrix row of an apparel product (XPath KCOrdStatus/KCSbody/KCSitem/phaseProgress/phase/lotDetails/csRange/sizeMatrix/sizeRow) 1-99 (P)

	(XPath KCOrdStatus/KCSbody/KCSitem/csRange/sizeMatrix/sizeRow) 1-99 (P) (XPath KCOrdStatus/KCSbody/KCSitem/phaseProgress/csRange/sizeMatrix/sizeRow) 1-99 (P)
subContractor	details of the Sub-contractor - base type: Nad, (XPath KCOrdStatus/KCSheader/subContractor) 1-1 (AP)
texCode	full codification of the textile product (XPath KCOrdStatus/KCSbody/KCSitem/phaseProgress/phase/garConsumptionSet/texCode) 1-1 (P)
thirdParty	details of the Third Party, different from Sender and Receiver of the document - base type: Nad, (XPath KCOrdStatus/KCSbody/KCSitem/phaseProgress/phase/thirdParty) 0-9 (AP) (XPath KCOrdStatus/KCSheader/thirdParty) 0-9 (AP)
yarnCode	full codification of a yarn product (XPath KCOrdStatus/KCSbody/KCSitem/phaseProgress/phase/garConsumptionSet/yarnCode) 1-1 (P)
yarnInWrap	details specifying the inner wrapping of a yarn product (XPath KCOrdStatus/KCSbody/KCSitem/phaseProgress/phase/packages/handlingChar/yarnPack/yarnInWrap) 0-1
yarnPack	details of type of presentation used for the yarn (XPath KCOrdStatus/KCSbody/KCSitem/phaseProgress/phase/packages/handlingChar/yarnPack) 0-1
yarnReel	details of the packaging of a yarn product (bobbin and reel,...) (XPath KCOrdStatus/KCSbody/KCSitem/phaseProgress/phase/packages/handlingChar/yarnPack/yarnReel) 1-1

2.2.2 Simple elements (Basic Business Information Entities)

Simple elements are those elements whose content is characterized by a data type plus a domain of possible values. Simple elements are alphabetically ordered.

acsPackCode	code specifying the type of wrapping or packing used for the accessory - base type: string, (XPath KCOrdStatus/KCSbody/KCSitem/phaseProgress/phase/packages/handlingChar/acsPack/acsPackCode) 1-1 (AU)
acsPackText	free text specifying the type of wrapping or packing used for the accessory - base type: string, max length: 250, (XPath KCOrdStatus/KCSbody/KCSitem/phaseProgress/phase/packages/handlingChar/acsPack/acsPackText) 1-1 (U)
added	additional code of the product (complementing the formers) - base type: string, max length: 80, (XPath KCOrdStatus/KCSbody/KCSitem/phaseProgress/phase/garConsumptionSet/texCode/added) 0-9 - note: <i>here an additional codification (see table T44) can be specified</i> (XPath KCOrdStatus/KCSbody/KCSitem/garmentCode/garmentCodeB/added) 0-9 (XPath KCOrdStatus/KCSbody/KCSitem/garmentPartCode/added) 0-19 (XPath KCOrdStatus/KCSbody/KCSitem/phaseProgress/phase/garConsumptionSet/acsCode/added) 0-9 - note: <i>here an additional codification (see table T44) can be specified</i> (XPath KCOrdStatus/KCSbody/KCSitem/phaseProgress/phase/garConsumptionSet/garmentCode/garmentCodeB/added) 0-9 (XPath KCOrdStatus/KCSbody/KCSitem/phaseProgress/phase/garConsumptionSet/yarnCode/added) 0-9

	<p>- note: <i>here an additional codification (see table T44) can be specified</i> (XPath KCOrdStatus/KCSbody/KCSitem/phaseProgress/ phase/garConsumptionSet/garmentPartCode/added) 0-19</p>
additionalComponentCode	<p>an additional code to identify a fashion product or a part of it (it is a way to codify the item, but it is not one of the codes to identify it). It is not a serial identifier.</p> <p>- base type: string, (XPath KCOrdStatus/KCSbody/KCSitem/phaseProgress/ phase/lotDetails/csRange/sizeMatrix/sizeRow/additionalComponentCode) 0-9 (N) (XPath KCOrdStatus/KCSbody/KCSitem/phaseProgress/ csRange/sizeMatrix/sizeRow/additionalComponentCode) 0-9 (N) (XPath KCOrdStatus/KCSbody/KCSitem/csRange/sizeMatrix/ sizeRow/additionalComponentCode) 0-9 (N)</p>
additionalIdentifier	<p>additional identification code of a Party, for example customs registries or others</p> <p>- base type: string, max length: 15, (XPath KCOrdStatus/KCSheader/buyer/additionalIdentifier) 0-9 (N)</p> <p>- note: <i>identifiers for example for exports, such as MID (Manufacturer Identification Code), EORI (E.O.R.I. - Economic Operator Registration and Identification)</i></p>
@addType	<p>qualifier of the additional coding of a product</p> <p>- base type: string, cod. table: T44 http://www.ebiz.enea.it/moda-ml/repository/codelist/v2018-1/gc_T44.xml (XPath KCOrdStatus/KCSbody/KCSitem/phaseProgress/ phase/garConsumptionSet/garmentCode/garmentCodeB/added/@addType) [Optional]</p> <p>- nota: <i>addType allows the clarification of the meaning of the added element content; it is strongly suggested to use it always.</i> (XPath KCOrdStatus/KCSbody/KCSitem/garmentCode/ garmentCodeB/added/@addType) [Optional]</p> <p>- nota: <i>addType allows the clarification of the meaning of the added element content; it is strongly suggested to use it always.</i> (XPath KCOrdStatus/KCSbody/KCSitem/phaseProgress/ phase/garConsumptionSet/texCode/added/@addType) [Optional]</p> <p>- nota: <i>addType allows the clarification of the meaning of the added element content; it is strongly suggested to use it always.</i> (XPath KCOrdStatus/KCSbody/KCSitem/garmentPartCode/added/@addType) [Optional]</p> <p>- nota: <i>addType allows the clarification of the meaning of the added element content; it is strongly suggested to use it always.</i> (XPath KCOrdStatus/KCSbody/KCSitem/phaseProgress/ phase/garConsumptionSet/yarnCode/added/@addType) [Optional]</p> <p>- nota: <i>addType allows the clarification of the meaning of the added element content; it is strongly suggested to use it always.</i> (XPath KCOrdStatus/KCSbody/KCSitem/phaseProgress/ phase/garConsumptionSet/acsCode/added/@addType) [Optional]</p> <p>- nota: <i>addType allows the clarification of the meaning of the added element content; it is strongly suggested to use it always.</i> (XPath KCOrdStatus/KCSbody/KCSitem/phaseProgress/ phase/garConsumptionSet/garmentPartCode/added/@addType) [Optional]</p> <p>- nota: <i>addType allows the clarification of the meaning of the added element content; it is strongly suggested to use it always.</i></p>
art	<p>article number of the product</p> <p>- base type: string, max length: 80, (XPath KCOrdStatus/KCSbody/KCSitem/phaseProgress/ phase/garConsumptionSet/texCode/art) 1-1 (U)</p> <p>- note: <i>can be used either for the base-article (excluding pattern/colour) or for the SKU</i> (XPath KCOrdStatus/KCSbody/KCSitem/phaseProgress/ phase/garConsumptionSet/acsCode/art) 1-1 (U)</p>

	<p>(XPath KCOrdStatus/KCSbody/KCSitem/garmentCode/garmentCodeA/art) 1-1 (U)</p> <p>(XPath KCOrdStatus/KCSbody/KCSitem/phaseProgress/phase/garConsumptionSet/yarnCode/art) 1-1 (U)</p> <p>(XPath KCOrdStatus/KCSbody/KCSitem/phaseProgress/phase/garConsumptionSet/garmentCode/garmentCodeA/art) 1-1 (U)</p>
artGroup	<p>code identifying a class of products</p> <p>- base type: string, max length: 40,</p> <p>(XPath KCOrdStatus/KCSbody/KCSitem/phaseProgress/phase/garConsumptionSet/garmentCode/garmentCodeB/artGroup) 0-1</p> <p>(XPath KCOrdStatus/KCSbody/KCSitem/garmentCode/garmentCodeB/artGroup) 0-1</p>
binaryObject	<p>a binary large object containing an attached document, Coding 'base64Binary' is recommended.</p> <p>- base type: base64Binary,</p> <p>(XPath KCOrdStatus/KCSbody/KCSitem/refDoc/attachment/binaryObject) 0-1 (N)</p> <p>(XPath KCOrdStatus/KCSbody/KCSitem/phaseProgress/phase/refDoc/attachment/binaryObject) 0-1 (N)</p> <p>(XPath KCOrdStatus/KCSheader/refDoc/attachment/binaryObject) 0-1 (N)</p>
@characterSet	<p>the character set of the binary object (examples UTF-8, UTF-16, Windows-1252, ISO-8859-7,..)</p> <p>- base type: normalizedString,</p> <p>(XPath KCOrdStatus/KCSbody/KCSitem/phaseProgress/phase/refDoc/attachment/binaryObject/@characterSet) [Optional] (Na)</p> <p>(XPath KCOrdStatus/KCSheader/refDoc/attachment/binaryObject/@characterSet) [Optional] (N)</p> <p>(XPath KCOrdStatus/KCSbody/KCSitem/refDoc/attachment/binaryObject/@characterSet) [Optional] (N)</p>
characterSetCode	<p>the character set of an external document (examples UTF-8, UTF-16, Windows-1252, ISO-8859-7,..)</p> <p>- base type: normalizedString,</p> <p>(XPath KCOrdStatus/KCSbody/KCSitem/phaseProgress/phase/refDoc/attachment/externalReference/characterSetCode) 0-1 (N)</p> <p>(XPath KCOrdStatus/KCSbody/KCSitem/refDoc/attachment/externalReference/characterSetCode) 0-1 (N)</p> <p>(XPath KCOrdStatus/KCSheader/refDoc/attachment/externalReference/characterSetCode) 0-1 (N)</p>
city	<p>name of the city (town, village)</p> <p>- base type: string, max length: 40,</p> <p>(XPath KCOrdStatus/KCSheader/buyer/city) 0-1</p> <p>(XPath KCOrdStatus/KCSbody/KCSitem/phaseProgress/phase/thirdParty/city) 0-1</p> <p>(XPath KCOrdStatus/KCSheader/subContractor/city) 0-1</p> <p>(XPath KCOrdStatus/KCSheader/thirdParty/city) 0-1</p>
@codeList	<p>it specifies the URL where the list of codes used to make an instance of the element can be found</p> <p>- base type: string, max length: 255,</p> <p>(XPath KCOrdStatus/KCSbody/KCSitem/phaseProgress/phase/packages/handlingChar/garPack/garPackCode/@codeList) [Optional] (a)</p> <p>- nota: <i>at least one out of this attribute and "numberingOrg" should be set</i></p> <p>(XPath KCOrdStatus/KCSbody/KCSitem/phaseProgress/phase/garConsumptionSet/garmentPartCode/size/@codeList) [Optional]</p> <p>(XPath KCOrdStatus/KCSbody/KCSitem/phaseProgress/phase/garConsumptionSet/garmentPartCode/color/@codeList) [Optional]</p> <p>- nota: <i>this attribute should be used either single or coupled with "listName" and "listVersion"</i></p> <p>(XPath KCOrdStatus/KCSbody/KCSitem/phaseProgress/phase/garConsumptionSet/garmentPartCode/fabric/@codeList) [Optional]</p> <p>- nota: <i>at least one out of this attribute and "numberingOrg" should be set</i></p> <p>(XPath KCOrdStatus/KCSbody/KCSitem/csRange/color/@codeList) [Optional]</p>

- nota: *this attribute should be used either single or coupled with "listName" and "listVersion"*
(XPath KCOrdStatus/KCSbody/KCSitem/phaseProgress/
csRange/color/@codeList) [Optional]

- nota: *this attribute should be used either single or coupled with "listName" and "listVersion"*
(XPath KCOrdStatus/KCSbody/KCSitem/phaseProgress/
phase/garConsumptionSet/garmentPartCode/mod/@codeList) [Optional]

- nota: *at least one out of this attribute and "numberingOrg" should be set*
(XPath KCOrdStatus/KCSbody/KCSitem/phaseProgress/
phase/garConsumptionSet/yarnCode/art/@codeList) [Optional]

- nota: *at least one out of this attribute and "numberingOrg" should be set*
(XPath KCOrdStatus/KCSbody/KCSitem/garmentCode/
garmentCodeB/drop/@codeList) [Optional]

(XPath KCOrdStatus/KCSbody/KCSitem/garmentCode/
garmentCodeB/garmentVariant/variantCode/@codeList) [Optional] (a)

- nota: *at least one out of this attribute and "numberingOrg" should be set*
(XPath KCOrdStatus/KCSbody/KCSitem/garmentCode/
garmentCodeB/garmentVariant/variantType/@codeList) [Optional] (a)

- nota: *always at least one out of this attribute and "numberingOrg" should be set*
(XPath KCOrdStatus/KCSbody/KCSitem/phaseProgress/
phase/packages/handlingChar/note/@codeList) [Optional]

- nota: *must be used to provide (URL) the list of codes used in "noteLabel"*
(XPath KCOrdStatus/KCSbody/KCSitem/garmentCode/
garmentCodeB/size/@codeList) [Optional]

(XPath KCOrdStatus/KCSbody/KCSitem/garmentCode/
garmentCodeB/artGroup/@codeList) [Optional]

- nota: *at least one out of this attribute and "numberingOrg" should be set*
(XPath KCOrdStatus/KCSbody/KCSitem/garmentCode/
garmentCodeB/fabric/@codeList) [Optional]

- nota: *at least one out of this attribute and "numberingOrg" should be set*
(XPath KCOrdStatus/KCSbody/KCSitem/garmentCode/
garmentCodeB/mod/@codeList) [Optional]

- nota: *at least one out of this attribute and "numberingOrg" should be set*
(XPath KCOrdStatus/KCSbody/KCSitem/garmentCode/
garmentCodeA/art/@codeList) [Optional]

- nota: *at least one out of this attribute and "numberingOrg" should be set*
(XPath KCOrdStatus/KCSbody/KCSitem/phaseProgress/
phase/note/@codeList) [Optional]

- nota: *must be used to provide (URL) the list of codes used in "noteLabel"*
(XPath KCOrdStatus/KCSbody/KCSitem/phaseProgress/
phase/garConsumptionSet/yarnCode/color/@codeList) [Optional]

- nota: *this attribute should be used either single or coupled with "listName" and "listVersion"*
(XPath KCOrdStatus/KCSbody/KCSitem/garmentCode/
garmentCodeB/color/@codeList) [Optional]

- nota: *this attribute should be used either single or coupled with "listName" and "listVersion"*
(XPath KCOrdStatus/KCSbody/KCSitem/phaseProgress/
phase/garConsumptionSet/garmentCode/garmentCodeB/garmentVariant/
variantType/@codeList) [Optional] (a)

- nota: *always at least one out of this attribute and "numberingOrg" should be set*
(XPath KCOrdStatus/KCSbody/KCSitem/phaseProgress/
phase/lotDetails/csRange/garmentVariant/variantCode/@codeList) [Optional]

(a)

- nota: *at least one out of this attribute and "numberingOrg" should be set*
(XPath KCOrdStatus/KCSbody/KCSitem/phaseProgress/
phase/garConsumptionSet/garmentCode/garmentCodeB/garmentVariant/
variantCode/@codeList) [Optional] (a)

- nota: *at least one out of this attribute and "numberingOrg" should be set*
(XPath KCOrdStatus/KCSbody/KCSitem/phaseProgress/
phase/lotDetails/csRange/drop/@codeList) [Optional]

(XPath KCOrdStatus/KCSbody/KCSitem/phaseProgress/phase/lotDetails/csRange/color/@codeList) [Optional]
- nota: *this attribute should be used either single or coupled with "listName" and "listVersion"*

(XPath KCOrdStatus/KCSbody/KCSitem/phaseProgress/phase/garConsumptionSet/garConsumption/garSizeCode/@codeList) [Optional] (a)
- nota: *at least one out of this attribute and "numberingOrg" should be set*

(XPath KCOrdStatus/KCSbody/KCSitem/phaseProgress/phase/lotDetails/csRange/garmentVariant/variantType/@codeList) [Optional] (a)
- nota: *always at least one out of this attribute and "numberingOrg" should be set*

(XPath KCOrdStatus/KCSbody/KCSitem/phaseProgress/phase/garConsumptionSet/garmentCode/garmentCodeB/color/@codeList) [Optional]
- nota: *this attribute should be used either single or coupled with "listName" and "listVersion"*

(XPath KCOrdStatus/KCSbody/KCSitem/phaseProgress/phase/garConsumptionSet/garmentCode/garmentCodeA/art/@codeList) [Optional]
- nota: *at least one out of this attribute and "numberingOrg" should be set*

(XPath KCOrdStatus/KCSbody/KCSitem/phaseProgress/phase/garConsumptionSet/garmentCode/garmentCodeB/size/@codeList) [Optional]
(XPath KCOrdStatus/KCSbody/KCSitem/phaseProgress/phase/lotDetails/csRange/sizeMatrix/sizeRow/itemsList/qualityLevel/@codeList) [Optional] (a)
- nota: *at least one out of this attribute and "numberingOrg" should be set*

(XPath KCOrdStatus/KCSbody/KCSitem/phaseProgress/phase/refDoc/season/@codeList) [Optional] (a)
- nota: *this attribute should be used either single or coupled with "listName" and "listVersion"*

(XPath KCOrdStatus/KCSbody/KCSitem/phaseProgress/phase/garConsumptionSet/garmentCode/garmentCodeB/artGroup/@codeList) [Optional]
- nota: *at least one out of this attribute and "numberingOrg" should be set*

(XPath KCOrdStatus/KCSbody/KCSitem/phaseProgress/phase/garConsumptionSet/garmentCode/garmentCodeB/drop/@codeList) [Optional]
(XPath KCOrdStatus/KCSbody/KCSitem/phaseProgress/phase/lotDetails/csRange/sizeMatrix/sizeRow/additionalComponentCode/@codeList) [Optional] (a)
- nota: *at least one out of this attribute and "numberingOrg" should be set*

(XPath KCOrdStatus/KCSbody/KCSitem/phaseProgress/phase/lotDetails/csRange/sizeMatrix/sizeRow/size/@codeList) [Optional]
(XPath KCOrdStatus/KCSbody/KCSitem/phaseProgress/phase/lotDetails/csRange/sizeMatrix/sizeRow/drop/@codeList) [Optional]
(XPath KCOrdStatus/KCSbody/KCSitem/csRange/sizeMatrix/sizeRow/additionalComponentCode/@codeList) [Optional] (a)
- nota: *at least one out of this attribute and "numberingOrg" should be set*

(XPath KCOrdStatus/KCSbody/KCSitem/phaseProgress/phase/garConsumptionSet/texCode/color/@codeList) [Optional]
- nota: *this attribute should be used either single or coupled with "listName" and "listVersion"*

(XPath KCOrdStatus/KCSbody/KCSitem/phaseProgress/phase/garConsumptionSet/texCode/art/@codeList) [Optional]
- nota: *at least one out of this attribute and "numberingOrg" should be set*

(XPath KCOrdStatus/KCSbody/KCSitem/phaseProgress/phase/garConsumptionSet/texCode/pattern/@codeList) [Optional]
- nota: *at least one out of this attribute and "numberingOrg" should be set*

(XPath KCOrdStatus/KCSbody/KCSitem/csRange/garmentVariant/variantCode/@codeList) [Optional]
- nota: *at least one out of this attribute and "numberingOrg" should be set*

(XPath KCOrdStatus/KCSbody/KCSitem/csRange/garmentVariant/variantType/@codeList) [Optional]

- nota: *always at least one out of this attribute and "numberingOrg" should be set*
 (XPath KCOrdStatus/KCSbody/KCSitem/csRange/drop/@codeList) [Optional]
 (XPath KCOrdStatus/KCSbody/KCSitem/phaseProgress/
 phase/packages/handlingChar/acsPack/acsPackCode/@codeList) [Optional]

(a)

- nota: *at least one out of this attribute and "numberingOrg" should be set*
 (XPath KCOrdStatus/KCSbody/KCSitem/csRange/sizeMatrix/
 sizeRow/drop/@codeList) [Optional]
 (XPath KCOrdStatus/KCSbody/KCSitem/phaseProgress/
 phase/garConsumptionSet/acsCode/art/@codeList) [Optional]

- nota: *at least one out of this attribute and "numberingOrg" should be set*
 (XPath KCOrdStatus/KCSbody/KCSitem/phaseProgress/
 phase/garConsumptionSet/acsCode/pattern/@codeList) [Optional]

- nota: *at least one out of this attribute and "numberingOrg" should be set*
 (XPath KCOrdStatus/KCSbody/KCSitem/phaseProgress/
 phase/garConsumptionSet/garmentCode/garmentCodeB/fabric/@codeList) [Optional]

- nota: *at least one out of this attribute and "numberingOrg" should be set*
 (XPath KCOrdStatus/KCSbody/KCSitem/phaseProgress/
 phase/phaseCode/@codeList) [Optional] (a)

- nota: *at least one out of this attribute and "numberingOrg" should be set*
 (XPath KCOrdStatus/KCSbody/KCSitem/csRange/sizeMatrix/
 sizeRow/itemsList/qualityLevel/@codeList) [Optional] (a)

- nota: *at least one out of this attribute and "numberingOrg" should be set*
 (XPath KCOrdStatus/KCSbody/KCSitem/csRange/sizeMatrix/
 sizeRow/size/@codeList) [Optional]
 (XPath KCOrdStatus/KCSbody/KCSitem/phaseProgress/
 phase/garConsumptionSet/acsCode/color/@codeList) [Optional]

- nota: *this attribute should be used either single or coupled with "listName" and "listVersion"*
 (XPath KCOrdStatus/KCSbody/KCSitem/phaseProgress/
 phase/garConsumptionSet/garmentCode/garmentCodeB/mod/@codeList) [Optional]

- nota: *at least one out of this attribute and "numberingOrg" should be set*
 (XPath KCOrdStatus/KCSbody/KCSitem/phaseProgress/
 csRange/sizeMatrix/sizeRow/itemsList/qualityLevel/@codeList) [Optional] (a)

- nota: *at least one out of this attribute and "numberingOrg" should be set*
 (XPath KCOrdStatus/KCSbody/KCSitem/phaseProgress/
 itemsList/qualityLevel/@codeList) [Optional] (a)

- nota: *at least one out of this attribute and "numberingOrg" should be set*
 (XPath KCOrdStatus/KCSbody/KCSitem/garmentPartCode/mod/@codeList) [Optional]

- nota: *at least one out of this attribute and "numberingOrg" should be set*
 (XPath KCOrdStatus/KCSbody/KCSitem/progress/itemsList/
 qualityLevel/@codeList) [Optional]

- nota: *at least one out of this attribute and "numberingOrg" should be set*
 (XPath KCOrdStatus/KCSbody/KCSitem/phaseProgress/
 qualityLevel/@codeList) [Optional]

- nota: *at least one out of this attribute and "numberingOrg" should be set*
 (XPath KCOrdStatus/KCSbody/KCSitem/garmentPartCode/color/@codeList) [Optional]

- nota: *this attribute should be used either single or coupled with "listName" and "listVersion"*
 (XPath KCOrdStatus/KCSbody/KCSitem/phaseProgress/
 csRange/garmentVariant/variantCode/@codeList) [Optional] (a)

- nota: *at least one out of this attribute and "numberingOrg" should be set*
 (XPath KCOrdStatus/KCSbody/KCSitem/garmentPartCode/fabric/@codeList) [Optional]

- nota: *at least one out of this attribute and "numberingOrg" should be set*
 (XPath KCOrdStatus/KCSbody/KCSitem/phaseProgress/
 csRange/sizeMatrix/sizeRow/size/@codeList) [Optional]
 (XPath KCOrdStatus/KCSbody/KCSitem/refDoc/season/@codeList) [Optional] (a)

- nota: *this attribute should be used either single or coupled with "listName" and "listVersion"*

	<p>(XPath KCOrdStatus/KCSbody/KCSitem/phaseProgress/csRange/sizeMatrix/sizeRow/additionalComponentCode/@codeList) [Optional] (a)</p> <p>- nota: <i>at least one out of this attribute and "numberingOrg" should be set</i></p> <p>(XPath KCOrdStatus/KCSbody/KCSitem/phaseProgress/csRange/drop/@codeList) [Optional]</p> <p>(XPath KCOrdStatus/KCSheader/refDoc/season/@codeList) [Optional] (a)</p> <p>- nota: <i>this attribute should be used either single or coupled with "listName" and "listVersion"</i></p> <p>(XPath KCOrdStatus/KCSbody/KCSitem/progress/qualityLevel/@codeList) [Optional] (a)</p> <p>- nota: <i>at least one out of this attribute and "numberingOrg" should be set</i></p> <p>(XPath KCOrdStatus/KCSbody/KCSitem/phaseProgress/csRange/sizeMatrix/sizeRow/drop/@codeList) [Optional]</p> <p>(XPath KCOrdStatus/KCSheader/note/@codeList) [Optional]</p> <p>- nota: <i>must be used to provide (URL) the list of codes used in "noteLabel"</i></p> <p>(XPath KCOrdStatus/KCSheader/qualityLevel/@codeList) [Optional] (a)</p> <p>- nota: <i>at least one out of this attribute and "numberingOrg" should be set</i></p> <p>(XPath KCOrdStatus/KCSbody/KCSitem/phaseProgress/csRange/garmentVariant/variantType/@codeList) [Optional] (a)</p> <p>- nota: <i>always at least one out of this attribute and "numberingOrg" should be set</i></p> <p>(XPath KCOrdStatus/KCSbody/KCSitem/note/@codeList) [Optional]</p> <p>- nota: <i>must be used to provide (URL) the list of codes used in "noteLabel"</i></p> <p>(XPath KCOrdStatus/KCSbody/KCSitem/garmentPartCode/size/@codeList) [Optional]</p>
color	<p>colour number of the product, when not included in the model or fabric code</p> <p>- base type: string, max length: 15,</p> <p>(XPath KCOrdStatus/KCSbody/KCSitem/phaseProgress/phase/garConsumptionSet/yarnCode/color) 0-1</p> <p>(XPath KCOrdStatus/KCSbody/KCSitem/garmentCode/garmentCodeB/color) 0-1</p> <p>(XPath KCOrdStatus/KCSbody/KCSitem/phaseProgress/phase/lotDetails/csRange/color) 0-1</p> <p>- note: <i>used only if not already specified in the article code</i></p> <p>(XPath KCOrdStatus/KCSbody/KCSitem/phaseProgress/csRange/color) 0-1</p> <p>- note: <i>used only if not already specified in the article code</i></p> <p>(XPath KCOrdStatus/KCSbody/KCSitem/phaseProgress/phase/garConsumptionSet/acsCode/color) 0-1</p> <p>(XPath KCOrdStatus/KCSbody/KCSitem/phaseProgress/phase/garConsumptionSet/texCode/color) 0-1</p> <p>(XPath KCOrdStatus/KCSbody/KCSitem/phaseProgress/phase/garConsumptionSet/garmentPartCode/color) 0-1</p> <p>- note: <i>when a garment component, it should be the code assigned to the garment article</i></p> <p>(XPath KCOrdStatus/KCSbody/KCSitem/phaseProgress/phase/garConsumptionSet/garmentCode/garmentCodeB/color) 0-1</p> <p>(XPath KCOrdStatus/KCSbody/KCSitem/csRange/color) 0-1</p> <p>- note: <i>used only if not already specified in the article code</i></p> <p>(XPath KCOrdStatus/KCSbody/KCSitem/garmentPartCode/color) 0-1</p> <p>- note: <i>when a garment component, it should be the code assigned to the garment article</i></p>
@consumptionType	<p>indicates what the indicated quantity is referred to (for example, required quantity for unit of product -BoM- or required quantity to obtain the indicated total amount of product -BoL-)</p> <p>- base type: string, cod. table: NT39</p> <p>http://www.ebiz.enea.it/moda-ml/repository/codelist/v2018-1/gc_NT39.xml</p> <p>(XPath KCOrdStatus/KCSbody/KCSitem/phaseProgress/phase/garConsumptionSet/garConsumption/@consumptionType) [Optional]</p> <p>(Na)</p>
country	<p>code of the nation</p> <p>- base type: string, cod. table: T10</p> <p>http://www.ebiz.enea.it/moda-ml/repository/codelist/v2018-1/gc_T10.xml</p>

	<p>(XPath KCOrdStatus/KCShheader/subContractor/country) 0-1 (XPath KCOrdStatus/KCShheader/thirdParty/country) 0-1 (XPath KCOrdStatus/KCSbody/KCSitem/phaseProgress/phase/thirdParty/country) 0-1 (XPath KCOrdStatus/KCShheader/buyer/country) 0-1</p>
criticalityIndicator	<p>criticality indicator (it can be "true" or "false": true = criticality, false = non criticality) - base type: boolean, (XPath KCOrdStatus/KCSbody/KCSitem/phaseProgress/phase/criticalityIndicator) 0-1 (N)</p>
@currency	<p>currency in which a specified monetary data is expressed - base type: string, cod. table: T9 http://www.ebiz.enea.it/moda-ml/repository/codelist/v2018-1/gc_T9.xml (XPath KCOrdStatus/KCSbody/KCSitem/phaseProgress/phase/price/@currency) [Optional] (a) - nota: <i>Currency referred by the price.</i></p>
@dateForm	<p>format used for the date - base type: string, cod. table: NT29 http://www.ebiz.enea.it/moda-ml/repository/codelist/v2018-1/gc_NT29.xml (XPath KCOrdStatus/KCSbody/KCSitem/refDoc/docDate/@dateForm) [Optional] (XPath KCOrdStatus/KCShheader/msgDate/@dateForm) [Optional] (XPath KCOrdStatus/KCSbody/KCSitem/phaseProgress/phase/delGrantedDate/@dateForm) [Optional] (XPath KCOrdStatus/KCSbody/KCSitem/progress/deliveryDate/@dateForm) [Optional] (XPath KCOrdStatus/KCSbody/KCSitem/phaseProgress/phase/refDoc/docDate/@dateForm) [Optional] (XPath KCOrdStatus/KCSbody/KCSitem/progress/delGrantedDate/@dateForm) [Optional] (XPath KCOrdStatus/KCShheader/refDoc/docDate/@dateForm) [Optional] (XPath KCOrdStatus/KCSbody/KCSitem/phaseProgress/phase/notBeforeDate/@dateForm) [Optional] (XPath KCOrdStatus/KCSbody/KCSitem/phaseProgress/phase/deliveryDate/@dateForm) [Optional]</p>
delGrantedDate	<p>effective granted date of delivery of goods; in case of doubt delivery must be understood as the event when the ownership of goods is transferred, according to one of the patterns YYYY-MM-DD, YYYY-MM-DD:HH-MM or YYYY-WW. - base type: string, (XPath KCOrdStatus/KCSbody/KCSitem/progress/delGrantedDate) 0-1 (XPath KCOrdStatus/KCSbody/KCSitem/phaseProgress/phase/delGrantedDate) 0-1 (p)</p>
deliveryDate	<p>date of delivery of goods, requested or promised in the purchase process, according to one of the patterns YYYY-MM-DD, YYYY-MM-DD:HH-MM or YY-YY-WW. - base type: string, (XPath KCOrdStatus/KCSbody/KCSitem/phaseProgress/phase/deliveryDate) 0-1 (XPath KCOrdStatus/KCSbody/KCSitem/progress/deliveryDate) 0-1</p>
dept	<p>name or code of a contact department within a Party - base type: string, max length: 40, (XPath KCOrdStatus/KCShheader/thirdParty/dept) 0-1 (XPath KCOrdStatus/KCSbody/KCSitem/phaseProgress/phase/thirdParty/dept) 0-1 (XPath KCOrdStatus/KCShheader/buyer/dept) 0-1 (XPath KCOrdStatus/KCShheader/subContractor/dept) 0-1</p>
description	<p>free text description. The content of the element must be unique, it might be translated and repeated into more languages (thus no more than one instance for each language). - base type: string, max length: 250,</p>

	<p>(XPath KCOrdStatus/KCSbody/KCSitem/garmentCode/garmentCodeA/description) 0-unbounded (AU)</p> <p>- note: <i>Product description</i></p> <p>(XPath KCOrdStatus/KCSbody/KCSitem/phaseProgress/phase/garConsumptionSet/yarnCode/description) 0-unbounded (AU)</p> <p>- note: <i>Product description</i></p> <p>(XPath KCOrdStatus/KCSbody/KCSitem/phaseProgress/phase/garConsumptionSet/garmentCode/garmentCodeB/description) 0-unbounded (AU)</p> <p>- note: <i>Product description</i></p> <p>(XPath KCOrdStatus/KCSbody/KCSitem/phaseProgress/phase/garConsumptionSet/texCode/description) 0-unbounded (pAU)</p> <p>- note: <i>Product description</i></p> <p>(XPath KCOrdStatus/KCSbody/KCSitem/phaseProgress/phase/garConsumptionSet/garmentCode/garmentCodeA/description) 0-unbounded (AU)</p> <p>- note: <i>Product description</i></p> <p>(XPath KCOrdStatus/KCSbody/KCSitem/garmentCode/garmentCodeB/description) 0-unbounded (AU)</p> <p>- note: <i>Product description</i></p> <p>(XPath KCOrdStatus/KCSbody/KCSitem/phaseProgress/phase/garConsumptionSet/garmentPartCode/description) 0-unbounded (AU)</p> <p>- note: <i>Product part description</i></p> <p>(XPath KCOrdStatus/KCSbody/KCSitem/phaseProgress/phase/garConsumptionSet/acsCode/description) 0-unbounded (AU)</p> <p>- note: <i>Product description</i></p> <p>(XPath KCOrdStatus/KCSbody/KCSitem/phaseProgress/phase/packages/description) 0-unbounded (AU)</p> <p>(XPath KCOrdStatus/KCSbody/KCSitem/garmentPartCode/description) 0-unbounded (AU)</p> <p>- note: <i>Product part description</i></p>
docDate	<p>date of issue of the referenced document, according to one of the patterns YYY-MM-DD, YYYY-MM-DD:HH-MM or YYYY-WW.</p> <p>- base type: string,</p> <p>(XPath KCOrdStatus/KCSbody/KCSitem/phaseProgress/phase/refDoc/docDate) 0-1</p> <p>(XPath KCOrdStatus/KCSbody/KCSitem/refDoc/docDate) 0-1</p> <p>(XPath KCOrdStatus/KCSheader/refDoc/docDate) 0-1</p>
docID	<p>identification number of the referenced document SINCE 2008-1 ITS USE IN THE HEADER IS DISCOURAGED (REPLACED BY msgID)</p> <p>- base type: string, max length: 80,</p> <p>(XPath KCOrdStatus/KCSbody/KCSitem/refDoc/docID) 1-2 (p)</p> <hr/> <p>AAAA-WARNING! - text not AVAILABLE n. 245 - In=en</p> <p>(XPath KCOrdStatus/KCSheader/refDoc/docID) 1-2 (p)</p> <hr/> <p>AAAA-WARNING! - text not AVAILABLE n. 245 - In=en</p> <p>(XPath KCOrdStatus/KCSbody/KCSitem/phaseProgress/phase/refDoc/docID) 1-2 (p)</p> <hr/> <p>AAAA-WARNING! - text not AVAILABLE n. 245 - In=en</p> <p>(XPath KCOrdStatus/KCSheader/docID) 0-1</p>
@docType	<p>type or class to which the referenced document belongs</p> <p>- base type: string, cod. table: T21</p> <p>http://www.ebiz.enea.it/moda-ml/repository/codelist/v2018-1/gc_T21.xml</p> <p>(XPath KCOrdStatus/KCSbody/KCSitem/phaseProgress/phase/refDoc/@docType) [Required]</p> <p>(XPath KCOrdStatus/KCSbody/KCSitem/refDoc/@docType) [Required]</p> <p>(XPath KCOrdStatus/KCSheader/refDoc/@docType) [Required]</p>
drop	<p>drop number of the garment</p> <p>- base type: string, max length: 15,</p> <p>(XPath KCOrdStatus/KCSbody/KCSitem/phaseProgress/phase/lotDetails/csRange/sizeMatrix/sizeRow/drop) 0-1 (A)</p>

	<p>- note: <i>DEPRECATED</i>, anyhow it is used only if not already specified in the article code or csRange (XPath KCOrdStatus/KCSbody/KCSitem/csRange/drop) 0-1 (Ap)</p> <p>- note: <i>used only if not already specified in the article code</i> (XPath KCOrdStatus/KCSbody/KCSitem/phaseProgress/phase/lotDetails/csRange/drop) 0-1 (Ap)</p> <p>- note: <i>used only if not already specified in the article code</i> (XPath KCOrdStatus/KCSbody/KCSitem/csRange/sizeMatrix/sizeRow/drop) 0-1 (A)</p> <p>- note: <i>DEPRECATED</i>, anyhow it is used only if not already specified in the article code or csRange (XPath KCOrdStatus/KCSbody/KCSitem/phaseProgress/csRange/sizeMatrix/sizeRow/drop) 0-1 (A)</p> <p>- note: <i>DEPRECATED</i>, anyhow it is used only if not already specified in the article code or csRange (XPath KCOrdStatus/KCSbody/KCSitem/phaseProgress/phase/garConsumptionSet/garmentCode/garmentCodeB/drop) 0-1 (A)</p> <p>- note: <i>Fill this element if the drop is the same for all the sizes of the model. Otherway specify it within the csRange element</i> (XPath KCOrdStatus/KCSbody/KCSitem/garmentCode/garmentCodeB/drop) 0-1 (A)</p> <p>- note: <i>Fill this element if the drop is the same for all the sizes of the model. Otherway specify it within the csRange element</i> (XPath KCOrdStatus/KCSbody/KCSitem/phaseProgress/csRange/drop) 0-1 (Ap)</p> <p>- note: <i>used only if not already specified in the article code</i></p>
dyeN	<p>number of the dying batch of a textile product</p> <p>- base type: string, max length: 15, (XPath KCOrdStatus/KCSbody/KCSitem/phaseProgress/phase/garConsumptionSet/dyeN) 0-99</p>
@email	<p>electronic mail address of the contact person within a Party</p> <p>- base type: string, max length: 250, (XPath KCOrdStatus/KCSheader/thirdParty/person/@email) [Optional] (XPath KCOrdStatus/KCSbody/KCSitem/phaseProgress/phase/thirdParty/person/@email) [Optional] (XPath KCOrdStatus/KCSheader/subContractor/person/@email) [Optional] (XPath KCOrdStatus/KCSheader/buyer/person/@email) [Optional]</p>
@encoding	<p>specifies the decoding algorithm of the binary object</p> <p>- base type: normalizedString, (XPath KCOrdStatus/KCSheader/refDoc/attachment/binaryObject/@encoding) [Optional] (N) (XPath KCOrdStatus/KCSbody/KCSitem/refDoc/attachment/binaryObject/@encoding) [Optional] (N) (XPath KCOrdStatus/KCSbody/KCSitem/phaseProgress/phase/refDoc/attachment/binaryObject/@encoding) [Optional] (Na)</p>
encodingCode	<p>the encoding/decoding algorithm used with the external object (example is 'base64Binary')</p> <p>- base type: normalizedString, (XPath KCOrdStatus/KCSheader/refDoc/attachment/externalReference/encodingCode) 0-1 (N) (XPath KCOrdStatus/KCSbody/KCSitem/refDoc/attachment/externalReference/encodingCode) 0-1 (N) (XPath KCOrdStatus/KCSbody/KCSitem/phaseProgress/phase/refDoc/attachment/externalReference/encodingCode) 0-1 (N)</p>
EPC	<p>serial identifier used for tracing a physical item with RFID technology</p> <p>- base type: string, (XPath KCOrdStatus/KCSbody/KCSitem/phaseProgress/phase/packages/EPCList/EPC) 1-unbounded</p>
@extinction	<p>specified if the referred position (document/line) in refDoc is cleared (exhausted) by this line item. Value: True = exhausted, False = not exhausted</p> <p>- base type: boolean,</p>

	(XPath KCOrdStatus/KCSbody/KCSitem/@extinction) [Optional] (a)
fabric	<p>fabric number of the garment</p> <p>- base type: string, max length: 15, (XPath KCOrdStatus/KCSbody/KCSitem/garmentCode/garmentCodeB/fabric) 0-1 (XPath KCOrdStatus/KCSbody/KCSitem/phaseProgress/phase/garConsumptionSet/garmentPartCode/fabric) 0-1</p> <p>- note: when a garment component, it should be the code assigned to the garment article (XPath KCOrdStatus/KCSbody/KCSitem/garmentPartCode/fabric) 0-1</p> <p>- note: when a garment component, it should be the code assigned to the garment article (XPath KCOrdStatus/KCSbody/KCSitem/phaseProgress/phase/garConsumptionSet/garmentCode/garmentCodeB/fabric) 0-1</p>
@fax	<p>fax number of the contact person within a Party</p> <p>- base type: string, max length: 35, (XPath KCOrdStatus/KCSheader/thirdParty/person/@fax) [Optional] (XPath KCOrdStatus/KCSheader/subContractor/person/@fax) [Optional] (XPath KCOrdStatus/KCSheader/buyer/person/@fax) [Optional] (XPath KCOrdStatus/KCSbody/KCSitem/phaseProgress/phase/thirdParty/person/@fax) [Optional]</p>
fileName	<p>unique identifier (name) of the file</p> <p>- base type: string, max length: 255, (XPath KCOrdStatus/KCSheader/refDoc/attachment/fileName) 0-1 (N) (XPath KCOrdStatus/KCSbody/KCSitem/phaseProgress/phase/refDoc/attachment/fileName) 0-1 (N) (XPath KCOrdStatus/KCSbody/KCSitem/refDoc/attachment/fileName) 0-1 (N)</p>
fillingCriterion	<p>the assortment criterion to fill the specified kind of package: it states the homogeneity criterion (eg: "model", "color", "size").</p> <p>- base type: string, cod. table: NT51 http://www.ebiz.enea.it/moda-ml/repository/codelist/v2018-1/gc_NT51.xml (XPath KCOrdStatus/KCSbody/KCSitem/phaseProgress/phase/packages/fillingCriterion) 0-9 (N)</p>
finalIndicator	<p>final phase indicator.</p> <p>- base type: boolean, (XPath KCOrdStatus/KCSbody/KCSitem/phaseProgress/phase/finalIndicator) 0-1 (N)</p>
@format	<p>the format of the binary content (examples xml, pdf, doc,...)</p> <p>- base type: string, (XPath KCOrdStatus/KCSheader/refDoc/attachment/binaryObject/@format) [Optional] (N) (XPath KCOrdStatus/KCSbody/KCSitem/refDoc/attachment/binaryObject/@format) [Optional] (N) (XPath KCOrdStatus/KCSbody/KCSitem/phaseProgress/phase/refDoc/attachment/binaryObject/@format) [Optional] (Na)</p>
formatCode	<p>the format of the external object (examples xml, pdf, doc,...)</p> <p>- base type: normalizedString, (XPath KCOrdStatus/KCSbody/KCSitem/refDoc/attachment/externalReference/formatCode) 0-1 (N) (XPath KCOrdStatus/KCSbody/KCSitem/phaseProgress/phase/refDoc/attachment/externalReference/formatCode) 0-1 (N) (XPath KCOrdStatus/KCSheader/refDoc/attachment/externalReference/formatCode) 0-1 (N)</p>
garPackCode	<p>a code specifying the type of packaging used for the item.</p> <p>- base type: string, (XPath KCOrdStatus/KCSbody/KCSitem/phaseProgress/phase/packages/handlingChar/garPack/garPackCode) 1-1 (N)</p>

garPackText	a free text specifying the type of packaging used for the item. - base type: string, (XPath KCOrdStatus/KCSbody/KCSitem/phaseProgress/ phase/packages/handlingChar/garPack/garPackText) 1-1 (N)
garSizeCode	code of a range of sizes - base type: string, max length: 15, (XPath KCOrdStatus/KCSbody/KCSitem/phaseProgress/ phase/garConsumptionSet/garConsumption/garSizeCode) 0-1 (A)
gPart	code specifying the type of component or part of a fashion product (sleeve, neck, ...) - base type: string, cod. table: T48 http://www.ebiz.enea.it/moda-ml/repository/codelist/v2018-1/gc_T48.xml (XPath KCOrdStatus/KCSbody/KCSitem/phaseProgress/ phase/garConsumptionSet/garmentPartCode/gPart) 1-1 (XPath KCOrdStatus/KCSbody/KCSitem/garmentPartCode/gPart) 1-1
grossWeight	the gross weight, declared for transport or customs purpose - base type: decimal, min inclusive: 0, fraction digits: 2, (XPath KCOrdStatus/KCSbody/KCSitem/phaseProgress/ phase/packages/handlingChar/grossWeight) 0-1
handlingType	information to handle the item (eg "breakable"). - base type: string, (XPath KCOrdStatus/KCSbody/KCSitem/phaseProgress/ phase/packages/handlingChar/handlingType) 0-1 (N)
height	effective height of a specified object - base type: decimal, min inclusive: 0, fraction digits: 2, (XPath KCOrdStatus/KCSbody/KCSitem/phaseProgress/ phase/packages/packageDim/height) 0-1
id	primary identification code of a Party; it is recommended the format: nation code (ISO 3166) + VAT identification number (11 crt), with the qualifier "numberingOrg"= MF - base type: string, max length: 15, (XPath KCOrdStatus/KCSbody/KCSitem/phaseProgress/ phase/thirdParty/id) 1-1 (XPath KCOrdStatus/KCSheader/buyer/id) 1-1 (p) (XPath KCOrdStatus/KCSheader/thirdParty/id) 1-1 (XPath KCOrdStatus/KCSheader/subContractor/id) 1-1
@idQualifier	Qualification of the identifier. - base type: string, (XPath KCOrdStatus/KCSbody/KCSitem/phaseProgress/ itemsList/itemIdentification/serialN/@idQualifier) [Optional] (N) - nota: <i>this attribute should be used when the numberingOrg attribute is not enough to declare the type of serial identifier</i> (XPath KCOrdStatus/KCSbody/KCSitem/csRange/sizeMatrix/ sizeRow/itemsList/itemIdentification/serialN/@idQualifier) [Optional] (N) - nota: <i>this attribute should be used when the numberingOrg attribute is not enough to declare the type of serial identifier</i> (XPath KCOrdStatus/KCSbody/KCSitem/progress/itemsList/ itemIdentification/serialN/@idQualifier) [Optional] (N) - nota: <i>this attribute should be used when the numberingOrg attribute is not enough to declare the type of serial identifier</i> (XPath KCOrdStatus/KCSbody/KCSitem/phaseProgress/ phase/lotDetails/csRange/sizeMatrix/sizeRow/itemsList/itemIdentification/serialN/@idQualifier) [Optional] (N) - nota: <i>this attribute should be used when the numberingOrg attribute is not enough to declare the type of serial identifier</i> (XPath KCOrdStatus/KCSbody/KCSitem/phaseProgress/ csRange/sizeMatrix/sizeRow/itemsList/itemIdentification/serialN/@idQualifier) [Optional] (N)

	<p>- nota: <i>this attribute should be used when the numberingOrg attribute is not enough to declare the type of serial identifier</i> (XPath KCOrdStatus/KCShheader/buyer/additionalIdentifier/@idQualifier) [Optional] (Na)</p> <p>- nota: <i>this attribute should be used when the numberingOrg attribute is not enough to declare the type of identifier</i></p>
@isURL	<p>it indicates if the referred element is an URL (true) or not (false)</p> <p>- base type: boolean, (XPath KCOrdStatus/KCShheader/refDoc/attachment/externalReference/uri/@isURL) [Optional] [Default= true] (Na)</p> <p>- nota: <i>usage of URLs is recommended</i> (XPath KCOrdStatus/KCSbody/KCSitem/refDoc/attachment/externalReference/uri/@isURL) [Optional] [Default= true] (Na)</p> <p>- nota: <i>usage of URLs is recommended</i> (XPath KCOrdStatus/KCSbody/KCSitem/phaseProgress/phase/refDoc/attachment/externalReference/uri/@isURL) [Optional] [Default= true] (Na)</p> <p>- nota: <i>usage of URLs is recommended</i></p>
itemID	<p>number of the line/item of the referenced document</p> <p>- base type: string, max length: 40, (XPath KCOrdStatus/KCShheader/refDoc/itemID) 0-1 (U) (XPath KCOrdStatus/KCSbody/KCSitem/refDoc/itemID) 0-1 (U) (XPath KCOrdStatus/KCSbody/KCSitem/phaseProgress/phase/refDoc/itemID) 0-1 (U)</p>
itemsPerPackage	<p>the quantity of items that can be contained in a package.</p> <p>- base type: decimal, (XPath KCOrdStatus/KCSbody/KCSitem/phaseProgress/phase/packages/itemsPerPackage) 0-1 (N)</p>
label	<p>indicates if the physical object specified has to be labelled</p> <p>- base type: boolean, (XPath KCOrdStatus/KCSbody/KCSitem/phaseProgress/phase/packages/handlingChar/yarnPack/yarnInWrap/label) 0-1 (XPath KCOrdStatus/KCSbody/KCSitem/phaseProgress/phase/packages/handlingChar/yarnPack/yarnReel/label) 0-1</p>
labelWrit	<p>text that must be written on the lable of a specified physical object when its customization is required</p> <p>- base type: string, max length: 350, (XPath KCOrdStatus/KCSbody/KCSitem/phaseProgress/phase/packages/handlingChar/yarnPack/yarnInWrap/labelWrit) 0-1 (XPath KCOrdStatus/KCSbody/KCSitem/phaseProgress/phase/packages/handlingChar/yarnPack/yarnReel/labelWrit) 0-1</p>
legalName	<p>legal name of a Party</p> <p>- base type: string, max length: 250, (XPath KCOrdStatus/KCSbody/KCSitem/phaseProgress/phase/thirdParty/legalName) 0-1 (U) (XPath KCOrdStatus/KCShheader/subContractor/legalName) 0-1 (U) (XPath KCOrdStatus/KCShheader/buyer/legalName) 0-1 (U) (XPath KCOrdStatus/KCShheader/thirdParty/legalName) 0-1 (U)</p>
length	<p>effective length of a specified object</p> <p>- base type: decimal, min inclusive: 0, fraction digits: 2, (XPath KCOrdStatus/KCSbody/KCSitem/phaseProgress/phase/packages/packageDim/length) 1-1</p> <p>- note: <i>here the maximum dimension must also be specified</i></p>
lineID	<p>unique identifier of the line item of the business document; it is set by the role that produces the document.</p> <p>- base type: string, max length: 30, (XPath KCOrdStatus/KCSbody/KCSitem/lineID) 0-1 (N)</p>

lineN	<p>number of the line item of the present message (xml document); it is set by the role that produces the document. Usually it is a progressive number, but not always.</p> <p>- base type: positiveInteger, min inclusive: 1, max inclusive: 9999, (XPath KCOrdStatus/KCSbody/KCSitem/lineN) 1-1</p>
@listName	<p>the name of the list of codes used to make an instance of the element (it might be thought as descriptive element, i.e. 'fabric printing technologies', or not, i.e. "T264")</p> <p>- base type: string, max length: 40, (XPath KCOrdStatus/KCSbody/KCSitem/csRange/color/@listName) [Optional]</p> <p>- nota: <i>this attribute should always be used coupled with "numberingOrg"</i> (XPath KCOrdStatus/KCSbody/KCSitem/garmentCode/garmentCodeB/garmentVariant/variantCode/@listName) [Optional] (a)</p> <p>- nota: <i>this attribute should always be used coupled with "numberingOrg"</i> (XPath KCOrdStatus/KCSbody/KCSitem/phaseProgress/csRange/garmentVariant/variantType/@listName) [Optional] (a)</p> <p>- nota: <i>this attribute should always be used coupled with "numberingOrg"</i> (XPath KCOrdStatus/KCSbody/KCSitem/garmentPartCode/fabric/@listName) [Optional]</p> <p>- nota: <i>this attribute should always be used coupled with "numberingOrg"</i> (XPath KCOrdStatus/KCSbody/KCSitem/phaseProgress/phase/garConsumptionSet/acsCode/art/@listName) [Optional]</p> <p>- nota: <i>this attribute should always be used coupled with "numberingOrg"</i> (XPath KCOrdStatus/KCSbody/KCSitem/csRange/sizeMatrix/sizeRow/drop/@listName) [Optional] (a)</p> <p>- nota: <i>this attribute should always be used coupled with "numberingOrg"</i> (XPath KCOrdStatus/KCSbody/KCSitem/phaseProgress/phase/garConsumptionSet/garmentCode/garmentCodeB/artGroup/@listName) [Optional]</p> <p>- nota: <i>this attribute should always be used coupled with "numberingOrg"</i> (XPath KCOrdStatus/KCSbody/KCSitem/phaseProgress/phase/garConsumptionSet/texCode/pattern/@listName) [Optional]</p> <p>- nota: <i>this attribute should always be used coupled with "numberingOrg"</i> (XPath KCOrdStatus/KCSbody/KCSitem/phaseProgress/phase/lotDetails/csRange/sizeMatrix/sizeRow/itemsList/qualityLevel/@listName) [Optional] (a)</p> <p>- nota: <i>this attribute should always be used coupled with "numberingOrg"</i> (XPath KCOrdStatus/KCSbody/KCSitem/csRange/drop/@listName) [Optional] (a)</p> <p>- nota: <i>this attribute should always be used coupled with "numberingOrg"</i> (XPath KCOrdStatus/KCSbody/KCSitem/garmentPartCode/color/@listName) [Optional]</p> <p>- nota: <i>this attribute should always be used coupled with "numberingOrg"</i> (XPath KCOrdStatus/KCSbody/KCSitem/garmentCode/garmentCodeB/color/@listName) [Optional]</p> <p>- nota: <i>this attribute should always be used coupled with "numberingOrg"</i> (XPath KCOrdStatus/KCSbody/KCSitem/phaseProgress/phase/garConsumptionSet/garmentPartCode/color/@listName) [Optional]</p> <p>- nota: <i>this attribute should always be used coupled with "numberingOrg"</i> (XPath KCOrdStatus/KCSbody/KCSitem/csRange/garmentVariant/variantType/@listName) [Optional]</p> <p>- nota: <i>this attribute should always be used coupled with "numberingOrg"</i> (XPath KCOrdStatus/KCSbody/KCSitem/csRange/garmentVariant/variantCode/@listName) [Optional]</p> <p>- nota: <i>this attribute should always be used coupled with "numberingOrg"</i> (XPath KCOrdStatus/KCSbody/KCSitem/phaseProgress/phase/garConsumptionSet/garmentPartCode/mod/@listName) [Optional]</p> <p>- nota: <i>this attribute should always be used coupled with "numberingOrg"</i> (XPath KCOrdStatus/KCSbody/KCSitem/phaseProgress/phase/garConsumptionSet/texCode/color/@listName) [Optional]</p> <p>- nota: <i>this attribute should always be used coupled with "numberingOrg"</i> (XPath KCOrdStatus/KCSbody/KCSitem/phaseProgress/phase/garConsumptionSet/garmentCode/garmentCodeB/drop/@listName) [Optional] (a)</p> <p>- nota: <i>this attribute should always be used coupled with "numberingOrg"</i></p>

(XPath KCOrdStatus/KCSbody/KCSitem/phaseProgress/csRange/drop/@listName) [Optional] (a)

- nota: *this attribute should always be used coupled with “numberingOrg”*
(XPath KCOrdStatus/KCSbody/KCSitem/phaseProgress/phase/garConsumptionSet/garmentCode/garmentCodeB/fabric/@listName) [Optional]

- nota: *this attribute should always be used coupled with “numberingOrg”*
(XPath KCOrdStatus/KCSbody/KCSitem/phaseProgress/phase/garConsumptionSet/garmentCode/garmentCodeB/size/@listName) [Optional] (a)

- nota: *this attribute should always be used coupled with “numberingOrg”*
(XPath KCOrdStatus/KCSbody/KCSitem/csRange/sizeMatrix/sizeRow/additionalComponentCode/@listName) [Optional] (a)

- nota: *this attribute should always be used coupled with “numberingOrg”*
(XPath KCOrdStatus/KCSbody/KCSitem/phaseProgress/phase/packages/handlingChar/acsPack/acsPackCode/@listName) [Optional] (a)

- nota: *this attribute should always be used coupled with “numberingOrg”*
(XPath KCOrdStatus/KCSbody/KCSitem/garmentCode/garmentCodeB/garmentVariant/variantType/@listName) [Optional] (a)

- nota: *this attribute should always be used coupled with “numberingOrg”*
(XPath KCOrdStatus/KCSbody/KCSitem/garmentCode/garmentCodeB/mod/@listName) [Optional]

- nota: *this attribute should always be used coupled with “numberingOrg”*
(XPath KCOrdStatus/KCSbody/KCSitem/refDoc/season/@listName) [Optional] (a)

- nota: *this attribute should always be used coupled with “numberingOrg”*
(XPath KCOrdStatus/KCSbody/KCSitem/garmentCode/garmentCodeB/fabric/@listName) [Optional]

- nota: *this attribute should always be used coupled with “numberingOrg”*
(XPath KCOrdStatus/KCSbody/KCSitem/phaseProgress/qualityLevel/@listName) [Optional]

- nota: *this attribute should always be used coupled with “numberingOrg”*
(XPath KCOrdStatus/KCSbody/KCSitem/phaseProgress/phase/refDoc/season/@listName) [Optional] (a)

- nota: *this attribute should always be used coupled with “numberingOrg”*
(XPath KCOrdStatus/KCSbody/KCSitem/garmentCode/garmentCodeB/artGroup/@listName) [Optional]

- nota: *this attribute should always be used coupled with “numberingOrg”*
(XPath KCOrdStatus/KCSbody/KCSitem/csRange/sizeMatrix/sizeRow/itemsList/qualityLevel/@listName) [Optional] (a)

- nota: *this attribute should always be used coupled with “numberingOrg”*
(XPath KCOrdStatus/KCSbody/KCSitem/phaseProgress/csRange/garmentVariant/variantCode/@listName) [Optional] (a)

- nota: *this attribute should always be used coupled with “numberingOrg”*
(XPath KCOrdStatus/KCSbody/KCSitem/phaseProgress/phase/garConsumptionSet/yarnCode/art/@listName) [Optional]

- nota: *this attribute should always be used coupled with “numberingOrg”*
(XPath KCOrdStatus/KCSbody/KCSitem/phaseProgress/phase/packages/handlingChar/garPack/garPackCode/@listName) [Optional] (a)

- nota: *this attribute should always be used coupled with “numberingOrg”*
(XPath KCOrdStatus/KCSbody/KCSitem/phaseProgress/phase/garConsumptionSet/acsCode/color/@listName) [Optional]

- nota: *this attribute should always be used coupled with “numberingOrg”*
(XPath KCOrdStatus/KCSbody/KCSitem/phaseProgress/phase/lotDetails/csRange/garmentVariant/variantType/@listName) [Optional] (a)

- nota: *this attribute should always be used coupled with “numberingOrg”*
(XPath KCOrdStatus/KCSbody/KCSitem/garmentPartCode/size/@listName) [Optional] (a)

- nota: *this attribute should always be used coupled with “numberingOrg”*
(XPath KCOrdStatus/KCSbody/KCSitem/phaseProgress/csRange/sizeMatrix/sizeRow/size/@listName) [Optional] (a)

- nota: *this attribute should always be used coupled with “numberingOrg”*
(XPath KCOrdStatus/KCSbody/KCSitem/phaseProgress/phase/lotDetails/csRange/color/@listName) [Optional]

- nota: *this attribute should always be used coupled with “numberingOrg”*
(XPath KCOrdStatus/KCSbody/KCSitem/phaseProgress/
phase/garConsumptionSet/garmentPartCode/size/@listName) [Optional] (a)
- nota: *this attribute should always be used coupled with “numberingOrg”*
(XPath KCOrdStatus/KCSbody/KCSitem/phaseProgress/
phase/garConsumptionSet/garmentCode/garmentCodeB/garmentVariant/var
iantType/@listName) [Optional] (a)
- nota: *this attribute should always be used coupled with “numberingOrg”*
(XPath KCOrdStatus/KCSbody/KCSitem/phaseProgress/
phase/garConsumptionSet/texCode/art/@listName) [Optional]
- nota: *this attribute should always be used coupled with “numberingOrg”*
(XPath KCOrdStatus/KCSheader/qualityLevel/@listName) [Optional] (a)
- nota: *this attribute should always be used coupled with “numberingOrg”*
(XPath KCOrdStatus/KCSbody/KCSitem/phaseProgress/
phase/phaseCode/@listName) [Optional] (a)
- nota: *this attribute should always be used coupled with “numberingOrg”*
(XPath KCOrdStatus/KCSbody/KCSitem/phaseProgress/
csRange/sizeMatrix/sizeRow/additionalComponentCode/@listName) [Option
al] (a)
- nota: *this attribute should always be used coupled with “numberingOrg”*
(XPath KCOrdStatus/KCSbody/KCSitem/phaseProgress/
phase/garConsumptionSet/garConsumption/garSizeCode/@listName) [Optio
nal] (a)
- nota: *this attribute should always be used coupled with “numberingOrg”*
(XPath KCOrdStatus/KCSbody/KCSitem/progress/itemsList/
qualityLevel/@listName) [Optional]
- nota: *this attribute should always be used coupled with “numberingOrg”*
(XPath KCOrdStatus/KCSbody/KCSitem/garmentCode/
garmentCodeA/art/@listName) [Optional]
- nota: *this attribute should always be used coupled with “numberingOrg”*
(XPath KCOrdStatus/KCSbody/KCSitem/phaseProgress/
csRange/sizeMatrix/sizeRow/drop/@listName) [Optional] (a)
- nota: *this attribute should always be used coupled with “numberingOrg”*
(XPath KCOrdStatus/KCSbody/KCSitem/garmentPartCode/mod/@listName) [Option
al]
- nota: *this attribute should always be used coupled with “numberingOrg”*
(XPath KCOrdStatus/KCSbody/KCSitem/phaseProgress/
phase/lotDetails/csRange/sizeMatrix/sizeRow/drop/@listName) [Optional] (a)
- nota: *this attribute should always be used coupled with “numberingOrg”*
(XPath KCOrdStatus/KCSbody/KCSitem/phaseProgress/
phase/garConsumptionSet/garmentCode/garmentCodeB/garmentVariant/var
iantCode/@listName) [Optional] (a)
- nota: *this attribute should always be used coupled with “numberingOrg”*
(XPath KCOrdStatus/KCSbody/KCSitem/progress/qualityLevel/@listName) [Optiona
l] (a)
- nota: *this attribute should always be used coupled with “numberingOrg”*
(XPath KCOrdStatus/KCSbody/KCSitem/phaseProgress/
phase/garConsumptionSet/acsCode/pattern/@listName) [Optional]
- nota: *this attribute should always be used coupled with “numberingOrg”*
(XPath KCOrdStatus/KCSbody/KCSitem/phaseProgress/
phase/lotDetails/csRange/sizeMatrix/sizeRow/additionalComponentCode/@li
stName) [Optional] (a)
- nota: *this attribute should always be used coupled with “numberingOrg”*
(XPath KCOrdStatus/KCSbody/KCSitem/phaseProgress/
phase/lotDetails/csRange/sizeMatrix/sizeRow/size/@listName) [Optional] (a)
- nota: *this attribute should always be used coupled with “numberingOrg”*
(XPath KCOrdStatus/KCSbody/KCSitem/phaseProgress/
phase/garConsumptionSet/garmentCode/garmentCodeB/color/@listName) [O
ptional]
- nota: *this attribute should always be used coupled with “numberingOrg”*
(XPath KCOrdStatus/KCSbody/KCSitem/phaseProgress/
itemsList/qualityLevel/@listName) [Optional] (a)
- nota: *this attribute should always be used coupled with “numberingOrg”*
(XPath KCOrdStatus/KCSbody/KCSitem/garmentCode/
garmentCodeB/drop/@listName) [Optional] (a)

	<ul style="list-style-type: none"> - nota: <i>this attribute should always be used coupled with “numberingOrg”</i> (XPath KCOrdStatus/KCSbody/KCSitem/csRange/sizeMatrix/ sizeRow/size/@listName) [Optional] (a) - nota: <i>this attribute should always be used coupled with “numberingOrg”</i> (XPath KCOrdStatus/KCSbody/KCSitem/phaseProgress/ csRange/sizeMatrix/sizeRow/itemsList/qualityLevel/@listName) [Optional] (a) - nota: <i>this attribute should always be used coupled with “numberingOrg”</i> (XPath KCOrdStatus/KCSbody/KCSitem/phaseProgress/ phase/garConsumptionSet/yarnCode/color/@listName) [Optional] - nota: <i>this attribute should always be used coupled with “numberingOrg”</i> (XPath KCOrdStatus/KCSbody/KCSitem/garmentCode/ garmentCodeB/size/@listName) [Optional] (a) - nota: <i>this attribute should always be used coupled with “numberingOrg”</i> (XPath KCOrdStatus/KCSbody/KCSitem/phaseProgress/ phase/garConsumptionSet/garmentCode/garmentCodeB/mod/@listName) [Optional] - nota: <i>this attribute should always be used coupled with “numberingOrg”</i> (XPath KCOrdStatus/KCSbody/KCSitem/phaseProgress/ phase/lotDetails/csRange/garmentVariant/variantCode/@listName) [Optional] (a) - nota: <i>this attribute should always be used coupled with “numberingOrg”</i> (XPath KCOrdStatus/KCSbody/KCSitem/phaseProgress/ phase/garConsumptionSet/garmentCode/garmentCodeA/art/@listName) [Optional] - nota: <i>this attribute should always be used coupled with “numberingOrg”</i> (XPath KCOrdStatus/KCSbody/KCSitem/phaseProgress/ csRange/color/@listName) [Optional] - nota: <i>this attribute should always be used coupled with “numberingOrg”</i> (XPath KCOrdStatus/KCSheader/refDoc/season/@listName) [Optional] (a) - nota: <i>this attribute should always be used coupled with “numberingOrg”</i> (XPath KCOrdStatus/KCSbody/KCSitem/phaseProgress/ phase/lotDetails/csRange/drop/@listName) [Optional] (a) - nota: <i>this attribute should always be used coupled with “numberingOrg”</i> (XPath KCOrdStatus/KCSbody/KCSitem/phaseProgress/ phase/garConsumptionSet/garmentPartCode/fabric/@listName) [Optional] - nota: <i>this attribute should always be used coupled with “numberingOrg”</i>
<p>@listVersion</p>	<p>it specifies the version of the list of codes used to make an instance of the element</p> <ul style="list-style-type: none"> - base type: string, max length: 6, (XPath KCOrdStatus/KCSbody/KCSitem/phaseProgress/ phase/garConsumptionSet/garmentPartCode/fabric/@listVersion) [Optional] - nota: <i>this attribute should always be used coupled with “numberingOrg” and “listName”</i> (XPath KCOrdStatus/KCSbody/KCSitem/progress/itemsList/ qualityLevel/@listVersion) [Optional] - nota: <i>this attribute should always be used coupled with “numberingOrg” and “listName”</i> (XPath KCOrdStatus/KCSbody/KCSitem/phaseProgress/ phase/garConsumptionSet/texCode/art/@listVersion) [Optional] - nota: <i>this attribute should always be used coupled with “numberingOrg” and “listName”</i> (XPath KCOrdStatus/KCSbody/KCSitem/phaseProgress/ phase/garConsumptionSet/acsCode/color/@listVersion) [Optional] - nota: <i>this attribute should always be used coupled with “numberingOrg” and “listName”</i> (XPath KCOrdStatus/KCSbody/KCSitem/phaseProgress/ phase/garConsumptionSet/yarnCode/art/@listVersion) [Optional] - nota: <i>this attribute should always be used coupled with “numberingOrg” and “listName”</i> (XPath KCOrdStatus/KCSbody/KCSitem/phaseProgress/ phase/garConsumptionSet/garmentPartCode/size/@listVersion) [Optional] (a)

- nota: *this attribute should always be used coupled with “numberingOrg” and “listName”*
(XPath KCOrdStatus/KCSbody/KCSitem/phaseProgress/phase/garConsumptionSet/texCode/color/@listVersion) [Optional]

- nota: *this attribute should always be used coupled with “numberingOrg” and “listName”*
(XPath KCOrdStatus/KCSheader/refDoc/season/@listVersion) [Optional] (a)

- nota: *this attribute should always be used coupled with “numberingOrg” and “listName”*
(XPath KCOrdStatus/KCSbody/KCSitem/phaseProgress/phase/garConsumptionSet/texCode/pattern/@listVersion) [Optional]

- nota: *this attribute should always be used coupled with “numberingOrg” and “listName”*
(XPath KCOrdStatus/KCSbody/KCSitem/phaseProgress/phase/garConsumptionSet/garmentCode/garmentCodeB/fabric/@listVersion) [Optional]

- nota: *this attribute should always be used coupled with “numberingOrg” and “listName”*
(XPath KCOrdStatus/KCSbody/KCSitem/phaseProgress/phase/garConsumptionSet/garmentPartCode/color/@listVersion) [Optional]

- nota: *this attribute should always be used coupled with “numberingOrg” and “listName”*
(XPath KCOrdStatus/KCSbody/KCSitem/phaseProgress/phase/garConsumptionSet/garmentPartCode/mod/@listVersion) [Optional]

- nota: *this attribute should always be used coupled with “numberingOrg” and “listName”*
(XPath KCOrdStatus/KCSbody/KCSitem/progress/qualityLevel/@listVersion) [Optional] (a)

- nota: *this attribute should always be used coupled with “numberingOrg” and “listName”*
(XPath KCOrdStatus/KCSbody/KCSitem/phaseProgress/phase/garConsumptionSet/acsCode/pattern/@listVersion) [Optional]

- nota: *this attribute should always be used coupled with “numberingOrg” and “listName”*
(XPath KCOrdStatus/KCSbody/KCSitem/phaseProgress/phase/garConsumptionSet/yarnCode/color/@listVersion) [Optional]

- nota: *this attribute should always be used coupled with “numberingOrg” and “listName”*
(XPath KCOrdStatus/KCSbody/KCSitem/phaseProgress/phase/garConsumptionSet/acsCode/art/@listVersion) [Optional]

- nota: *this attribute should always be used coupled with “numberingOrg” and “listName”*
(XPath KCOrdStatus/KCSbody/KCSitem/phaseProgress/phase/garConsumptionSet/garmentCode/garmentCodeB/mod/@listVersion) [Optional]

- nota: *this attribute should always be used coupled with “numberingOrg” and “listName”*
(XPath KCOrdStatus/KCSbody/KCSitem/phaseProgress/phase/garConsumptionSet/garmentCode/garmentCodeB/color/@listVersion) [Optional]

- nota: *this attribute should always be used coupled with “numberingOrg” and “listName”*
(XPath KCOrdStatus/KCSbody/KCSitem/csRange/garmentVariant/variantCode/@listVersion) [Optional]

- nota: *this attribute should always be used coupled with “numberingOrg” and “listName”*
(XPath KCOrdStatus/KCSbody/KCSitem/csRange/drop/@listVersion) [Optional] (a)

- nota: *this attribute should always be used coupled with “numberingOrg” and “listName”*
(XPath KCOrdStatus/KCSbody/KCSitem/refDoc/season/@listVersion) [Optional] (a)

- nota: *this attribute should always be used coupled with “numberingOrg” and “listName”*

	<p>(XPath KCOrdStatus/KCSbody/KCSitem/phaseProgress/phase/packages/handlingChar/acsPack/acsPackCode/@listVersion) [Optional] (a)</p> <p>- nota: <i>this attribute should always be used coupled with “numberingOrg” and “listName”</i></p> <p>(XPath KCOrdStatus/KCSbody/KCSitem/phaseProgress/phase/packages/handlingChar/garPack/garPackCode/@listVersion) [Optional] (a)</p> <p>- nota: <i>this attribute should always be used coupled with “numberingOrg” and “listName”</i></p> <p>(XPath KCOrdStatus/KCSbody/KCSitem/csRange/color/@listVersion) [Optional]</p> <p>- nota: <i>this attribute should always be used coupled with “numberingOrg” and “listName”</i></p> <p>(XPath KCOrdStatus/KCSbody/KCSitem/csRange/garmentVariant/variantType/@listVersion) [Optional]</p> <p>- nota: <i>this attribute should always be used coupled with “numberingOrg” and “listName”</i></p> <p>(XPath KCOrdStatus/KCSbody/KCSitem/phaseProgress/csRange/drop/@listVersion) [Optional] (a)</p> <p>- nota: <i>this attribute should always be used coupled with “numberingOrg” and “listName”</i></p> <p>(XPath KCOrdStatus/KCSbody/KCSitem/phaseProgress/csRange/sizeMatrix/sizeRow/additionalComponentCode/@listVersion) [Optional] (a)</p> <p>- nota: <i>this attribute should always be used coupled with “numberingOrg” and “listName”</i></p> <p>(XPath KCOrdStatus/KCSheader/qualityLevel/@listVersion) [Optional] (a)</p> <p>- nota: <i>this attribute should always be used coupled with “numberingOrg” and “listName”</i></p> <p>(XPath KCOrdStatus/KCSbody/KCSitem/phaseProgress/phase/phaseCode/@listVersion) [Optional] (a)</p> <p>- nota: <i>this attribute should always be used coupled with “numberingOrg” and “listName”</i></p> <p>(XPath KCOrdStatus/KCSbody/KCSitem/csRange/sizeMatrix/sizeRow/itemsList/qualityLevel/@listVersion) [Optional] (a)</p> <p>- nota: <i>this attribute should always be used coupled with “numberingOrg” and “listName”</i></p> <p>(XPath KCOrdStatus/KCSbody/KCSitem/csRange/sizeMatrix/sizeRow/additionalComponentCode/@listVersion) [Optional] (a)</p> <p>- nota: <i>this attribute should always be used coupled with “numberingOrg” and “listName”</i></p> <p>(XPath KCOrdStatus/KCSbody/KCSitem/csRange/sizeMatrix/sizeRow/drop/@listVersion) [Optional] (a)</p> <p>- nota: <i>this attribute should always be used coupled with “numberingOrg” and “listName”</i></p> <p>(XPath KCOrdStatus/KCSbody/KCSitem/csRange/sizeMatrix/sizeRow/size/@listVersion) [Optional] (a)</p> <p>- nota: <i>this attribute should always be used coupled with “numberingOrg” and “listName”</i></p> <p>(XPath KCOrdStatus/KCSbody/KCSitem/garmentCode/garmentCodeA/art/@listVersion) [Optional]</p> <p>- nota: <i>this attribute should always be used coupled with “numberingOrg” and “listName”</i></p> <p>(XPath KCOrdStatus/KCSbody/KCSitem/garmentCode/garmentCodeB/fabric/@listVersion) [Optional]</p> <p>- nota: <i>this attribute should always be used coupled with “numberingOrg” and “listName”</i></p> <p>(XPath KCOrdStatus/KCSbody/KCSitem/garmentCode/garmentCodeB/color/@listVersion) [Optional]</p> <p>- nota: <i>this attribute should always be used coupled with “numberingOrg” and “listName”</i></p> <p>(XPath KCOrdStatus/KCSbody/KCSitem/phaseProgress/csRange/garmentVariant/variantType/@listVersion) [Optional] (a)</p>
--	---

- nota: *this attribute should always be used coupled with “numberingOrg” and “listName”*
(XPath KCOrdStatus/KCSbody/KCSitem/garmentPartCode/color/@listVersion) [Optional]

- nota: *this attribute should always be used coupled with “numberingOrg” and “listName”*
(XPath KCOrdStatus/KCSbody/KCSitem/garmentPartCode/size/@listVersion) [Optional] (a)

- nota: *this attribute should always be used coupled with “numberingOrg” and “listName”*
(XPath KCOrdStatus/KCSbody/KCSitem/phaseProgress/csRange/color/@listVersion) [Optional]

- nota: *this attribute should always be used coupled with “numberingOrg” and “listName”*
(XPath KCOrdStatus/KCSbody/KCSitem/garmentCode/garmentCodeB/mod/@listVersion) [Optional]

- nota: *this attribute should always be used coupled with “numberingOrg” and “listName”*
(XPath KCOrdStatus/KCSbody/KCSitem/garmentPartCode/fabric/@listVersion) [Optional]

- nota: *this attribute should always be used coupled with “numberingOrg” and “listName”*
(XPath KCOrdStatus/KCSbody/KCSitem/garmentCode/garmentCodeB/size/@listVersion) [Optional] (a)

- nota: *this attribute should always be used coupled with “numberingOrg” and “listName”*
(XPath KCOrdStatus/KCSbody/KCSitem/garmentCode/garmentCodeB/artGroup/@listVersion) [Optional]

- nota: *this attribute should always be used coupled with “numberingOrg” and “listName”*
(XPath KCOrdStatus/KCSbody/KCSitem/phaseProgress/csRange/garmentVariant/variantCode/@listVersion) [Optional] (a)

- nota: *this attribute should always be used coupled with “numberingOrg” and “listName”*
(XPath KCOrdStatus/KCSbody/KCSitem/garmentPartCode/mod/@listVersion) [Optional]

- nota: *this attribute should always be used coupled with “numberingOrg” and “listName”*
(XPath KCOrdStatus/KCSbody/KCSitem/garmentCode/garmentCodeB/garmentVariant/variantType/@listVersion) [Optional] (a)

- nota: *this attribute should always be used coupled with “numberingOrg” and “listName”*
(XPath KCOrdStatus/KCSbody/KCSitem/garmentCode/garmentCodeB/garmentVariant/variantCode/@listVersion) [Optional] (a)

- nota: *this attribute should always be used coupled with “numberingOrg” and “listName”*
(XPath KCOrdStatus/KCSbody/KCSitem/garmentCode/garmentCodeB/drop/@listVersion) [Optional] (a)

- nota: *this attribute should always be used coupled with “numberingOrg” and “listName”*
(XPath KCOrdStatus/KCSbody/KCSitem/phaseProgress/phase/garConsumptionSet/garConsumption/garSizeCode/@listVersion) [Optional] (a)

- nota: *this attribute should always be used coupled with “numberingOrg” and “listName”*
(XPath KCOrdStatus/KCSbody/KCSitem/phaseProgress/phase/lotDetails/csRange/drop/@listVersion) [Optional] (a)

- nota: *this attribute should always be used coupled with “numberingOrg” and “listName”*
(XPath KCOrdStatus/KCSbody/KCSitem/phaseProgress/csRange/sizeMatrix/sizeRow/itemsList/qualityLevel/@listVersion) [Optional] (a)

- nota: *this attribute should always be used coupled with “numberingOrg” and “listName”*

(XPath KCOrdStatus/KCSbody/KCSitem/phaseProgress/phase/lotDetails/csRange/garmentVariant/variantCode/@listVersion) [Optional] (a)
- nota: *this attribute should always be used coupled with “numberingOrg” and “listName”*

(XPath KCOrdStatus/KCSbody/KCSitem/phaseProgress/phase/lotDetails/csRange/garmentVariant/variantType/@listVersion) [Optional] (a)
- nota: *this attribute should always be used coupled with “numberingOrg” and “listName”*

(XPath KCOrdStatus/KCSbody/KCSitem/phaseProgress/phase/garConsumptionSet/garmentCode/garmentCodeA/art/@listVersion) [Optional]
- nota: *this attribute should always be used coupled with “numberingOrg” and “listName”*

(XPath KCOrdStatus/KCSbody/KCSitem/phaseProgress/phase/lotDetails/csRange/sizeMatrix/sizeRow/additionalComponentCode/@listVersion) [Optional] (a)
- nota: *this attribute should always be used coupled with “numberingOrg” and “listName”*

(XPath KCOrdStatus/KCSbody/KCSitem/phaseProgress/itemsList/qualityLevel/@listVersion) [Optional] (a)
- nota: *this attribute should always be used coupled with “numberingOrg” and “listName”*

(XPath KCOrdStatus/KCSbody/KCSitem/phaseProgress/phase/lotDetails/csRange/sizeMatrix/sizeRow/size/@listVersion) [Optional] (a)
- nota: *this attribute should always be used coupled with “numberingOrg” and “listName”*

(XPath KCOrdStatus/KCSbody/KCSitem/phaseProgress/phase/garConsumptionSet/garmentCode/garmentCodeB/artGroup/@listVersion) [Optional]
- nota: *this attribute should always be used coupled with “numberingOrg” and “listName”*

(XPath KCOrdStatus/KCSbody/KCSitem/phaseProgress/phase/lotDetails/csRange/sizeMatrix/sizeRow/itemsList/qualityLevel/@listVersion) [Optional] (a)
- nota: *this attribute should always be used coupled with “numberingOrg” and “listName”*

(XPath KCOrdStatus/KCSbody/KCSitem/phaseProgress/phase/lotDetails/csRange/sizeMatrix/sizeRow/drop/@listVersion) [Optional] (a)
- nota: *this attribute should always be used coupled with “numberingOrg” and “listName”*

(XPath KCOrdStatus/KCSbody/KCSitem/phaseProgress/csRange/sizeMatrix/sizeRow/drop/@listVersion) [Optional] (a)
- nota: *this attribute should always be used coupled with “numberingOrg” and “listName”*

(XPath KCOrdStatus/KCSbody/KCSitem/phaseProgress/phase/lotDetails/csRange/color/@listVersion) [Optional]
- nota: *this attribute should always be used coupled with “numberingOrg” and “listName”*

(XPath KCOrdStatus/KCSbody/KCSitem/phaseProgress/phase/garConsumptionSet/garmentCode/garmentCodeB/drop/@listVersion) [Optional] (a)
- nota: *this attribute should always be used coupled with “numberingOrg” and “listName”*

(XPath KCOrdStatus/KCSbody/KCSitem/phaseProgress/phase/garConsumptionSet/garmentCode/garmentCodeB/garmentVariant/variantType/@listVersion) [Optional] (a)
- nota: *this attribute should always be used coupled with “numberingOrg” and “listName”*

(XPath KCOrdStatus/KCSbody/KCSitem/phaseProgress/phase/garConsumptionSet/garmentCode/garmentCodeB/garmentVariant/variantCode/@listVersion) [Optional] (a)

	<p>- nota: <i>this attribute should always be used coupled with “numberingOrg” and “listName”</i> (XPath KCOrdStatus/KCSbody/KCSitem/phaseProgress/csRange/sizeMatrix/sizeRow/size/@listVersion) [Optional] (a)</p> <p>- nota: <i>this attribute should always be used coupled with “numberingOrg” and “listName”</i> (XPath KCOrdStatus/KCSbody/KCSitem/phaseProgress/phase/garConsumptionSet/garmentCode/garmentCodeB/size/@listVersion) [Optional] (a)</p> <p>- nota: <i>this attribute should always be used coupled with “numberingOrg” and “listName”</i> (XPath KCOrdStatus/KCSbody/KCSitem/phaseProgress/qualityLevel/@listVersion) [Optional]</p> <p>- nota: <i>this attribute should always be used coupled with “numberingOrg” and “listName”</i> (XPath KCOrdStatus/KCSbody/KCSitem/phaseProgress/phase/refDoc/season/@listVersion) [Optional] (a)</p> <p>- nota: <i>this attribute should always be used coupled with “numberingOrg” and “listName”</i></p>
@ln	<p>Language code. - base type: string, cod. table: NT60 http://www.ebiz.enea.it/moda-ml/repository/codelist/v2018-1/gc_NT60.xml (XPath KCOrdStatus/KCSbody/KCSitem/phaseProgress/phase/packages/handlingChar/handlingType/@ln) [Optional] (Na) (XPath KCOrdStatus/KCSbody/KCSitem/garmentPartCode/description/@ln) [Optional] (N) (XPath KCOrdStatus/KCSbody/KCSitem/phaseProgress/phase/garConsumptionSet/yarnCode/description/@ln) [Optional] (N) (XPath KCOrdStatus/KCSbody/KCSitem/garmentCode/garmentCodeB/description/@ln) [Optional] (N) (XPath KCOrdStatus/KCSbody/KCSitem/phaseProgress/phase/garConsumptionSet/acsCode/description/@ln) [Optional] (N) (XPath KCOrdStatus/KCSbody/KCSitem/phaseProgress/phase/garConsumptionSet/garmentPartCode/description/@ln) [Optional] (N) (XPath KCOrdStatus/KCSbody/KCSitem/phaseProgress/phase/garConsumptionSet/garmentCode/garmentCodeA/description/@ln) [Optional] (N) (XPath KCOrdStatus/KCSbody/KCSitem/phaseProgress/phase/packages/description/@ln) [Optional] (N) (XPath KCOrdStatus/KCSbody/KCSitem/garmentCode/garmentCodeA/description/@ln) [Optional] (N) (XPath KCOrdStatus/KCSbody/KCSitem/phaseProgress/phase/garConsumptionSet/garmentCode/garmentCodeB/description/@ln) [Optional] (N) (XPath KCOrdStatus/KCSbody/KCSitem/phaseProgress/phase/garConsumptionSet/texCode/description/@ln) [Optional] (N)</p>
@logo	<p>company logo (URL of the image jpeg or gif). It is recommended that the width of the image does not exceed 640 pixel. - base type: string, max length: 255, (XPath KCOrdStatus/KCSheader/buyer/@logo) [Optional]</p>
lotN	<p>lot number of a product or batch number of the raw material - base type: string, max length: 15, (XPath KCOrdStatus/KCSbody/KCSitem/phaseProgress/phase/garConsumptionSet/lotN) 0-99 (XPath KCOrdStatus/KCSbody/KCSitem/phaseProgress/phase/lotDetails/lotN) 1-1</p>
mfrStatus	<p>code of the manufacturing stage used to describe the progress in the production cycle - base type: string, cod. table: T7 http://www.ebiz.enea.it/moda-ml/repository/codelist/v2018-1/gc_T7.xml (XPath KCOrdStatus/KCSbody/KCSitem/progress/mfrStatus) 0-1</p>

mfrStatusText	free text description of the manufacturing stage used to specify the progress in the production cycle - base type: string, max length: 250, (XPath KCOrdStatus/KCSbody/KCSitem/progress/mfrStatusText) 0-1 (U)
@mime	the mime type of the binary object - base type: normalizedString, (XPath KCOrdStatus/KCSbody/KCSitem/phaseProgress/phase/refDoc/attachment/binaryObject/@mime) [Optional] (Na) (XPath KCOrdStatus/KCShheader/refDoc/attachment/binaryObject/@mime) [Optional] (N) (XPath KCOrdStatus/KCSbody/KCSitem/refDoc/attachment/binaryObject/@mime) [Optional] (N)
mimeCode	mime type of the external object - base type: normalizedString, (XPath KCOrdStatus/KCSbody/KCSitem/refDoc/attachment/externalReference/mimeCode) 0-1 (N) <hr/> AAAA-WARNING! - text not AVAILABLE n. 245 - In=en (XPath KCOrdStatus/KCSbody/KCSitem/phaseProgress/phase/refDoc/attachment/externalReference/mimeCode) 0-1 (N) <hr/> AAAA-WARNING! - text not AVAILABLE n. 245 - In=en (XPath KCOrdStatus/KCShheader/refDoc/attachment/externalReference/mimeCode) 0-1 (N) <hr/> AAAA-WARNING! - text not AVAILABLE n. 245 - In=en
minItemsPerPackage	the minimum quantity of items for the specified kind of package. - base type: decimal, min inclusive: 0, (XPath KCOrdStatus/KCSbody/KCSitem/phaseProgress/phase/packages/minItemsPerPackage) 0-1 (N)
mod	model number of the garment - base type: string, max length: 15, (XPath KCOrdStatus/KCSbody/KCSitem/phaseProgress/phase/garConsumptionSet/garmentPartCode/mod) 1-1 - note: <i>when a garment component, it should be the code assigned to the garment article</i> (XPath KCOrdStatus/KCSbody/KCSitem/garmentCode/garmentCodeB/mod) 1-1 (XPath KCOrdStatus/KCSbody/KCSitem/phaseProgress/phase/garConsumptionSet/garmentCode/garmentCodeB/mod) 1-1 (XPath KCOrdStatus/KCSbody/KCSitem/garmentPartCode/mod) 1-1 - note: <i>when a garment component, it should be the code assigned to the garment article</i>
msgDate	date of issue of the present message (xml document), according to one of the patterns YYYY-MM-DD, YYYY-MM-DD:HH-MM or YYYY-WW. - base type: string, (XPath KCOrdStatus/KCShheader/msgDate) 1-1
@msgfunction	function performed by the present message with regards to the transmission - base type: string, cod. table: NT18 http://www.ebiz.enea.it/moda-ml/repository/codelist/v2018-1/gc_NT18.xml (XPath KCOrdStatus/@msgfunction) [Optional] [Default= OR]
msgID	key identifier of the business document in the information system of the issuing Party. In case of more despatches of the same business document, it is unchanged. - base type: string, max length: 35, (XPath KCOrdStatus/KCShheader/msgID) 0-1
msgN	identification number given to the message (xml document) by its issuer. In case of more despatches of the same business document, it changes. - base type: string, max length: 35, (XPath KCOrdStatus/KCShheader/msgN) 1-1

netWeight	<p>the net weight declared for transport or customs purpose</p> <ul style="list-style-type: none"> - base type: decimal, min inclusive: 0, fraction digits: 2, <p>(XPath KCOrdStatus/KCSbody/KCSitem/phaseProgress/phase/packages/handlingChar/netWeight) 0-1 (p)</p>
notBeforeDate	<p>earliest date possible to begin an activity, according to one of the patterns YYYY-MM-DD, YYYY-MM-DD:HH-MM or YYYY-WW.</p> <ul style="list-style-type: none"> - base type: string, <p>(XPath KCOrdStatus/KCSbody/KCSitem/phaseProgress/phase/notBeforeDate) 0-1 (p)</p>
note	<p>free text or structured (computer processing) note. For note structuring use the attributes "noteLabel" and "codelist"</p> <ul style="list-style-type: none"> - base type: string, max length: 350, <p>(XPath KCOrdStatus/KCSbody/KCSitem/phaseProgress/phase/packages/handlingChar/note) 0-99 (XPath KCOrdStatus/KCSbody/KCSitem/phaseProgress/phase/note) 0-99 (XPath KCOrdStatus/KCSheader/note) 0-99 (XPath KCOrdStatus/KCSbody/KCSitem/note) 0-99</p>
@noteLabel	<p>subject qualifier of a note</p> <ul style="list-style-type: none"> - base type: string, max length: 35, <p>(XPath KCOrdStatus/KCSbody/KCSitem/phaseProgress/phase/packages/handlingChar/note/@noteLabel) [Optional]</p> <ul style="list-style-type: none"> - nota: <i>must be used to qualify the subject of the note</i> <p>(XPath KCOrdStatus/KCSbody/KCSitem/phaseProgress/phase/note/@noteLabel) [Optional]</p> <ul style="list-style-type: none"> - nota: <i>must be used to qualify the subject of the note</i> <p>(XPath KCOrdStatus/KCSheader/note/@noteLabel) [Optional]</p> <ul style="list-style-type: none"> - nota: <i>must be used to qualify the subject of the note</i> <p>(XPath KCOrdStatus/KCSbody/KCSitem/note/@noteLabel) [Optional]</p> <ul style="list-style-type: none"> - nota: <i>must be used to qualify the subject of the note</i>
@numberingOrg	<p>code specifying the organisation who has created or owns the coding or numbering system</p> <ul style="list-style-type: none"> - base type: string, cod. table: NT6 <p>http://www.ebiz.enea.it/moda-ml/repository/codelist/v2018-1/gc_NT6.xml</p> <p>(XPath KCOrdStatus/KCSbody/KCSitem/garmentCode/garmentCodeB/drop/@numberingOrg) [Optional] (a)</p> <ul style="list-style-type: none"> - nota: <i>this attribute should be used either single or coupled with "listName" and "listVersion"</i> <p>(XPath KCOrdStatus/KCSbody/KCSitem/garmentCode/garmentCodeB/garmentVariant/variantCode/@numberingOrg) [Optional] (a)</p> <ul style="list-style-type: none"> - nota: <i>this attribute should be used either single or coupled with "listName" and "listVersion"</i> <p>(XPath KCOrdStatus/KCSbody/KCSitem/garmentCode/garmentCodeB/size/@numberingOrg) [Optional] (a)</p> <ul style="list-style-type: none"> - nota: <i>this attribute should be used either single or coupled with "listName" and "listVersion"</i> <p>(XPath KCOrdStatus/KCSbody/KCSitem/phaseProgress/phase/packages/handlingChar/note/@numberingOrg) [Optional]</p> <ul style="list-style-type: none"> - nota: <i>must be used to specify the organization that created the list of codes used in "noteLabel"</i> <p>(XPath KCOrdStatus/KCSbody/KCSitem/phaseProgress/csRange/@numberingOrg) [Optional]</p> <p>(XPath KCOrdStatus/KCSbody/KCSitem/garmentCode/garmentCodeB/color/@numberingOrg) [Optional]</p> <ul style="list-style-type: none"> - nota: <i>this attribute should be used either single or coupled with "listName" and "listVersion"</i> <p>(XPath KCOrdStatus/KCSbody/KCSitem/phaseProgress/csRange/color/@numberingOrg) [Optional]</p> <ul style="list-style-type: none"> - nota: <i>this attribute should be used either single or coupled with "listName" and "listVersion"</i> <p>(XPath KCOrdStatus/KCSbody/KCSitem/garmentCode/garmentCodeB/fabric/@numberingOrg) [Optional]</p>

- nota: *this attribute should be used either single or coupled with "listName" and "listVersion"*
 (XPath KCOrdStatus/KCSbody/KCSitem/garmentCode/garmentCodeB/garmentVariant/variantType/@numberingOrg) [Optional] (a)

- nota: *this attribute should be used either single or coupled with "listName" and "listVersion"*
 (XPath KCOrdStatus/KCSbody/KCSitem/phaseProgress/phase/packages/packageN/@numberingOrg) [Optional]
 (XPath KCOrdStatus/KCSbody/KCSitem/phaseProgress/phase/note/@numberingOrg) [Optional]

- nota: *must be used to specify the organization that created the list of code s used in "noteLabel"*
 (XPath KCOrdStatus/KCSbody/KCSitem/phaseProgress/phase/packages/EPCList/EPC/@numberingOrg) [Optional]
 (XPath KCOrdStatus/KCSbody/KCSitem/garmentCode/garmentCodeB/artGroup/@numberingOrg) [Optional]

- nota: *this attribute should be used either single or coupled with "listName" and "listVersion"*
 (XPath KCOrdStatus/KCSbody/KCSitem/csRange/sizeMatrix/sizeRow/itemsList/qualityLevel/@numberingOrg) [Optional] (a)

- nota: *this attribute should be used either single or coupled with "listName" and "listVersion"*
 (XPath KCOrdStatus/KCSbody/KCSitem/csRange/sizeMatrix/sizeRow/itemsList/itemIdentification/serialN/@numberingOrg) [Optional]

- nota: *here the issuer of the serial number must be specified (when different from the Supplier)*
 (XPath KCOrdStatus/KCSbody/KCSitem/csRange/sizeMatrix/sizeRow/drop/@numberingOrg) [Optional] (a)

- nota: *this attribute should be used either single or coupled with "listName" and "listVersion"*
 (XPath KCOrdStatus/KCSbody/KCSitem/csRange/sizeMatrix/sizeRow/size/@numberingOrg) [Optional] (a)

- nota: *this attribute should be used either single or coupled with "listName" and "listVersion"*
 (XPath KCOrdStatus/KCSbody/KCSitem/phaseProgress/phase/phaseCode/@numberingOrg) [Optional] (a)

- nota: *this attribute should be used either single or coupled with "listName" and "listVersion"*
 (XPath KCOrdStatus/KCSbody/KCSitem/phaseProgress/phase/lotDetails/csRange/@numberingOrg) [Optional]
 (XPath KCOrdStatus/KCSbody/KCSitem/phaseProgress/phase/garConsumptionSet/garConsumption/garSizeCode/@numberingOrg) [Optional] (a)

- nota: *this attribute should be used either single or coupled with "listName" and "listVersion"*
 (XPath KCOrdStatus/KCSbody/KCSitem/phaseProgress/phase/lotDetails/lotN/@numberingOrg) [Optional]
 (XPath KCOrdStatus/KCSbody/KCSitem/phaseProgress/phase/packages/packageModelCode/@numberingOrg) [Optional] (a)
 (XPath KCOrdStatus/KCSbody/KCSitem/csRange/sizeMatrix/sizeRow/additionalComponentCode/@numberingOrg) [Optional] (a)

- nota: *this attribute should be used either single or coupled with "listName" and "listVersion"*
 (XPath KCOrdStatus/KCSbody/KCSitem/csRange/@numberingOrg) [Optional]
 (XPath KCOrdStatus/KCSbody/KCSitem/phaseProgress/phase/packages/handlingChar/garPack/garPackCode/@numberingOrg) [Optional] (a)

- nota: *this attribute should be used either single or coupled with "listName" and "listVersion"*
 (XPath KCOrdStatus/KCSbody/KCSitem/garmentCode/garmentCodeB/added/@numberingOrg) [Optional]

- nota: *this attribute should be used either single or coupled with "listName" and "listVersion"*
 (XPath KCOrdStatus/KCSbody/KCSitem/garmentCode/garmentCodeA/art/@numberingOrg) [Optional]

- nota: *this attribute should be used either single or coupled with "listName" and "listVersion"*
(XPath KCOrdStatus/KCSbody/KCSitem/csRange/color/@numberingOrg) [Optional]

- nota: *this attribute should be used either single or coupled with "listName" and "listVersion"*
(XPath KCOrdStatus/KCSbody/KCSitem/csRange/drop/@numberingOrg) [Optional] (a)

- nota: *this attribute should be used either single or coupled with "listName" and "listVersion"*
(XPath KCOrdStatus/KCSbody/KCSitem/phaseProgress/phase/packages/handlingChar/acsPack/acsPackCode/@numberingOrg) [Optional] (a)

- nota: *this attribute should be used either single or coupled with "listName" and "listVersion"*
(XPath KCOrdStatus/KCSbody/KCSitem/csRange/garmentVariant/variantType/@numberingOrg) [Optional]

- nota: *this attribute should be used either single or coupled with "listName" and "listVersion"*
(XPath KCOrdStatus/KCSbody/KCSitem/csRange/garmentVariant/variantCode/@numberingOrg) [Optional]

- nota: *this attribute should be used either single or coupled with "listName" and "listVersion"*
(XPath KCOrdStatus/KCSbody/KCSitem/phaseProgress/qualityLevel/@numberingOrg) [Optional]

- nota: *this attribute should be used either single or coupled with "listName" and "listVersion"*
(XPath KCOrdStatus/KCSbody/KCSitem/phaseProgress/itemsList/itemIdentification/serialN/@numberingOrg) [Optional]

- nota: *here the issuer of the serial number must be specified (when different from the Supplier)*
(XPath KCOrdStatus/KCSheader/buyer/additionalIdentifier/@numberingOrg) [Optional] (a)

- nota: *here the issuer of the identifier must be specified*
(XPath KCOrdStatus/KCSheader/subContractor/id/@numberingOrg) [Optional]
(XPath KCOrdStatus/KCSbody/KCSitem/phaseProgress/itemsList/qualityLevel/@numberingOrg) [Optional] (a)

- nota: *this attribute should be used either single or coupled with "listName" and "listVersion"*
(XPath KCOrdStatus/KCSbody/KCSitem/phaseProgress/csRange/sizeMatrix/sizeRow/itemsList/qualityLevel/@numberingOrg) [Optional] (a)

- nota: *this attribute should be used either single or coupled with "listName" and "listVersion"*
(XPath KCOrdStatus/KCSbody/KCSitem/phaseProgress/csRange/sizeMatrix/sizeRow/size/@numberingOrg) [Optional] (a)

- nota: *this attribute should be used either single or coupled with "listName" and "listVersion"*
(XPath KCOrdStatus/KCSbody/KCSitem/phaseProgress/csRange/sizeMatrix/sizeRow/itemsList/itemIdentification/serialN/@numberingOrg) [Optional]

- nota: *here the issuer of the serial number must be specified (when different from the Supplier)*
(XPath KCOrdStatus/KCSheader/thirdParty/id/@numberingOrg) [Optional]
(XPath KCOrdStatus/KCSheader/refDoc/docID/@numberingOrg) [Optional]

- nota: *here can be specified whose document numbering is used (e.g.: Client, Supplier, ..)*
(XPath KCOrdStatus/KCSbody/KCSitem/progress/qualityLevel/@numberingOrg) [Optional] (a)

- nota: *this attribute should be used either single or coupled with "listName" and "listVersion"*
(XPath KCOrdStatus/KCSbody/KCSitem/note/@numberingOrg) [Optional]

- nota: *must be used to specify the organization that created the list of codes used in "noteLabel"*
(XPath KCOrdStatus/KCSheader/docID/@numberingOrg) [Optional]

- nota: here can be specified whose document numbering is used (e.g.: Client, Supplier, ..)
(XPath KCOrdStatus/KCSbody/KCSitem/progress/itemsList/itemIdentification/serialN/@numberingOrg) [Optional]

- nota: here the issuer of the serial number must be specified (when different from the Supplier)
(XPath KCOrdStatus/KCSbody/KCSitem/progress/itemsList/qualityLevel/@numberingOrg) [Optional]

- nota: this attribute should be used either single or coupled with "listName" and "listVersion"
(XPath KCOrdStatus/KCSheader/buyer/id/@numberingOrg) [Optional]
(XPath KCOrdStatus/KCSheader/refDoc/season/@numberingOrg) [Optional] (a)

- nota: this attribute should be used either single or coupled with "listName" and "listVersion"
(XPath KCOrdStatus/KCSheader/refDoc/attachment/fileName/@numberingOrg) [Optional] (a)

(XPath KCOrdStatus/KCSheader/qualityLevel/@numberingOrg) [Optional] (a)

- nota: this attribute should be used either single or coupled with "listName" and "listVersion"
(XPath KCOrdStatus/KCSbody/KCSitem/garmentPartCode/color/@numberingOrg) [Optional]

- nota: this attribute should be used either single or coupled with "listName" and "listVersion"
(XPath KCOrdStatus/KCSbody/KCSitem/garmentPartCode/added/@numberingOrg) [Optional]

- nota: this attribute should be used either single or coupled with "listName" and "listVersion"
(XPath KCOrdStatus/KCSbody/KCSitem/garmentPartCode/fabric/@numberingOrg) [Optional]

- nota: this attribute should be used either single or coupled with "listName" and "listVersion"
(XPath KCOrdStatus/KCSbody/KCSitem/phaseProgress/csRange/garmentVariant/variantCode/@numberingOrg) [Optional] (a)

- nota: this attribute should be used either single or coupled with "listName" and "listVersion"
(XPath KCOrdStatus/KCSbody/KCSitem/phaseProgress/csRange/garmentVariant/variantType/@numberingOrg) [Optional] (a)

- nota: this attribute should be used either single or coupled with "listName" and "listVersion"
(XPath KCOrdStatus/KCSbody/KCSitem/garmentCode/garmentCodeB/@numberingOrg) [Optional]
(XPath KCOrdStatus/KCSbody/KCSitem/garmentCode/garmentCodeB/mod/@numberingOrg) [Optional]
(XPath KCOrdStatus/KCSbody/KCSitem/garmentPartCode/size/@numberingOrg) [Optional] (a)

- nota: this attribute should be used either single or coupled with "listName" and "listVersion"
(XPath KCOrdStatus/KCSbody/KCSitem/garmentCode/@numberingOrg) [Optional]
(XPath KCOrdStatus/KCSbody/KCSitem/phaseProgress/csRange/sizeMatrix/sizeRow/additionalComponentCode/@numberingOrg) [Optional] (a)

- nota: this attribute should be used either single or coupled with "listName" and "listVersion"
(XPath KCOrdStatus/KCSbody/KCSitem/refDoc/docID/@numberingOrg) [Optional]

- nota: here can be specified whose document numbering is used (e.g.: Client, Supplier, ..)
(XPath KCOrdStatus/KCSbody/KCSitem/phaseProgress/csRange/sizeMatrix/sizeRow/drop/@numberingOrg) [Optional] (a)

- nota: this attribute should be used either single or coupled with "listName" and "listVersion"
(XPath KCOrdStatus/KCSheader/note/@numberingOrg) [Optional]

- nota: must be used to specify the organization that created the list of codes used in "noteLabel"

(XPath KCOrdStatus/KCSbody/KCSitem/refDoc/season/@numberingOrg) [Optional] (a)
- nota: *this attribute should be used either single or coupled with "listName" and "listVersion"*

(XPath KCOrdStatus/KCSbody/KCSitem/garmentPartCode/@numberingOrg) [Optional]

(XPath KCOrdStatus/KCSbody/KCSitem/garmentPartCode/mod/@numberingOrg) [Optional]

(XPath KCOrdStatus/KCSbody/KCSitem/refDoc/attachment/fileName/@numberingOrg) [Optional]

(XPath KCOrdStatus/KCSbody/KCSitem/phaseProgress/csRange/drop/@numberingOrg) [Optional] (a)
- nota: *this attribute should be used either single or coupled with "listName" and "listVersion"*

(XPath KCOrdStatus/KCSbody/KCSitem/phaseProgress/phase/garConsumptionSet/acsCode/added/@numberingOrg) [Optional]
- nota: *this attribute should be used either single or coupled with "listName" and "listVersion"*

(XPath KCOrdStatus/KCSbody/KCSitem/phaseProgress/phase/lotDetails/csRange/sizeMatrix/sizeRow/size/@numberingOrg) [Optional] (a)
- nota: *this attribute should be used either single or coupled with "listName" and "listVersion"*

(XPath KCOrdStatus/KCSbody/KCSitem/phaseProgress/phase/garConsumptionSet/garmentCode/garmentCodeA/art/@numberingOrg) [Optional]
- nota: *this attribute should be used either single or coupled with "listName" and "listVersion"*

(XPath KCOrdStatus/KCSbody/KCSitem/phaseProgress/phase/lotDetails/csRange/sizeMatrix/sizeRow/drop/@numberingOrg) [Optional] (a)
- nota: *this attribute should be used either single or coupled with "listName" and "listVersion"*

(XPath KCOrdStatus/KCSbody/KCSitem/phaseProgress/phase/garConsumptionSet/garmentCode/garmentCodeB/fabric/@numberingOrg) [Optional]
- nota: *this attribute should be used either single or coupled with "listName" and "listVersion"*

(XPath KCOrdStatus/KCSbody/KCSitem/phaseProgress/phase/garConsumptionSet/acsCode/art/@numberingOrg) [Optional]
- nota: *this attribute should be used either single or coupled with "listName" and "listVersion"*

(XPath KCOrdStatus/KCSbody/KCSitem/phaseProgress/phase/garConsumptionSet/acsCode/color/@numberingOrg) [Optional]
- nota: *this attribute should be used either single or coupled with "listName" and "listVersion"*

(XPath KCOrdStatus/KCSbody/KCSitem/phaseProgress/phase/garConsumptionSet/acsCode/pattern/@numberingOrg) [Optional]
- nota: *this attribute should be used either single or coupled with "listName" and "listVersion"*

(XPath KCOrdStatus/KCSbody/KCSitem/phaseProgress/phase/lotDetails/csRange/sizeMatrix/sizeRow/additionalComponentCode/@numberingOrg) [Optional] (a)
- nota: *this attribute should be used either single or coupled with "listName" and "listVersion"*

(XPath KCOrdStatus/KCSbody/KCSitem/phaseProgress/phase/lotDetails/csRange/garmentVariant/variantType/@numberingOrg) [Optional] (a)
- nota: *this attribute should be used either single or coupled with "listName" and "listVersion"*

(XPath KCOrdStatus/KCSbody/KCSitem/phaseProgress/phase/garConsumptionSet/yarnCode/@numberingOrg) [Optional] [Default=CL]

(XPath KCOrdStatus/KCSbody/KCSitem/phaseProgress/phase/garConsumptionSet/garmentPartCode/size/@numberingOrg) [Optional] (a)
- nota: this attribute should be used either single or coupled with "listName" and "listVersion"

(XPath KCOrdStatus/KCSbody/KCSitem/phaseProgress/phase/garConsumptionSet/yarnCode/art/@numberingOrg) [Optional]
- nota: this attribute should be used either single or coupled with "listName" and "listVersion"

(XPath KCOrdStatus/KCSbody/KCSitem/phaseProgress/phase/lotDetails/csRange/garmentVariant/variantCode/@numberingOrg) [Optional] (a)
- nota: this attribute should be used either single or coupled with "listName" and "listVersion"

(XPath KCOrdStatus/KCSbody/KCSitem/phaseProgress/phase/lotDetails/csRange/drop/@numberingOrg) [Optional] (a)
- nota: this attribute should be used either single or coupled with "listName" and "listVersion"

(XPath KCOrdStatus/KCSbody/KCSitem/phaseProgress/phase/garConsumptionSet/texCode/added/@numberingOrg) [Optional]
- nota: this attribute should be used either single or coupled with "listName" and "listVersion"

(XPath KCOrdStatus/KCSbody/KCSitem/phaseProgress/phase/garConsumptionSet/garmentCode/garmentCodeB/mod/@numberingOrg) [Optional]
(XPath KCOrdStatus/KCSbody/KCSitem/phaseProgress/phase/refDoc/attachment/fileName/@numberingOrg) [Optional] (a)
(XPath KCOrdStatus/KCSbody/KCSitem/phaseProgress/phase/garConsumptionSet/garmentCode/@numberingOrg) [Optional]
(XPath KCOrdStatus/KCSbody/KCSitem/phaseProgress/phase/refDoc/season/@numberingOrg) [Optional] (a)
- nota: this attribute should be used either single or coupled with "listName" and "listVersion"

(XPath KCOrdStatus/KCSbody/KCSitem/phaseProgress/phase/garConsumptionSet/garmentCode/garmentCodeB/size/@numberingOrg) [Optional] (a)
- nota: this attribute should be used either single or coupled with "listName" and "listVersion"

(XPath KCOrdStatus/KCSbody/KCSitem/phaseProgress/phase/thirdParty/id/@numberingOrg) [Optional]
(XPath KCOrdStatus/KCSbody/KCSitem/phaseProgress/phase/garConsumptionSet/garmentCode/garmentCodeB/garmentVariant/variantCode/@numberingOrg) [Optional] (a)
- nota: this attribute should be used either single or coupled with "listName" and "listVersion"

(XPath KCOrdStatus/KCSbody/KCSitem/phaseProgress/phase/garConsumptionSet/garmentCode/garmentCodeB/drop/@numberingOrg) [Optional] (a)
- nota: this attribute should be used either single or coupled with "listName" and "listVersion"

(XPath KCOrdStatus/KCSbody/KCSitem/phaseProgress/phase/garConsumptionSet/garmentCode/garmentCodeB/garmentVariant/variantType/@numberingOrg) [Optional] (a)
- nota: this attribute should be used either single or coupled with "listName" and "listVersion"

(XPath KCOrdStatus/KCSbody/KCSitem/phaseProgress/phase/garConsumptionSet/texCode/pattern/@numberingOrg) [Optional]
- nota: this attribute should be used either single or coupled with "listName" and "listVersion"

(XPath KCOrdStatus/KCSbody/KCSitem/phaseProgress/phase/lotDetails/csRange/sizeMatrix/sizeRow/itemsList/qualityLevel/@numberingOrg) [Optional] (a)
- nota: this attribute should be used either single or coupled with "listName" and "listVersion"

(XPath KCOrdStatus/KCSbody/KCSitem/phaseProgress/phase/lotDetails/csRange/sizeMatrix/sizeRow/itemsList/itemIdentification/serialN/@numberingOrg) [Optional]
- nota: here the issuer of the serial number must be specified (when different from the Supplier)

(XPath KCOrdStatus/KCSbody/KCSitem/phaseProgress/phase/garConsumptionSet/garmentCode/garmentCodeB/added/@numberingOrg) [Optional]
- nota: this attribute should be used either single or coupled with "listName" and "listVersion"

(XPath KCOrdStatus/KCSbody/KCSitem/phaseProgress/phase/garConsumptionSet/acsCode/@numberingOrg) [Optional]
(XPath KCOrdStatus/KCSbody/KCSitem/phaseProgress/phase/garConsumptionSet/garmentCode/garmentCodeB/color/@numberingOrg) [Optional]
- nota: this attribute should be used either single or coupled with "listName" and "listVersion"

(XPath KCOrdStatus/KCSbody/KCSitem/phaseProgress/phase/garConsumptionSet/texCode/color/@numberingOrg) [Optional]
- nota: this attribute should be used either single or coupled with "listName" and "listVersion"

(XPath KCOrdStatus/KCSbody/KCSitem/phaseProgress/phase/garConsumptionSet/garmentCode/garmentCodeB/artGroup/@numberingOrg) [Optional]
- nota: this attribute should be used either single or coupled with "listName" and "listVersion"

(XPath KCOrdStatus/KCSbody/KCSitem/phaseProgress/phase/refDoc/docID/@numberingOrg) [Optional]
- nota: here can be specified whose document numbering is used (e.g.: Client, Supplier, ..)

(XPath KCOrdStatus/KCSbody/KCSitem/phaseProgress/phase/garConsumptionSet/yarnCode/added/@numberingOrg) [Optional]
- nota: this attribute should be used either single or coupled with "listName" and "listVersion"

(XPath KCOrdStatus/KCSbody/KCSitem/phaseProgress/phase/garConsumptionSet/garmentPartCode/added/@numberingOrg) [Optional]
- nota: this attribute should be used either single or coupled with "listName" and "listVersion"

(XPath KCOrdStatus/KCSbody/KCSitem/phaseProgress/phase/garConsumptionSet/garmentPartCode/@numberingOrg) [Optional]
(XPath KCOrdStatus/KCSbody/KCSitem/phaseProgress/phase/garConsumptionSet/lotN/@numberingOrg) [Optional]
(XPath KCOrdStatus/KCSbody/KCSitem/phaseProgress/phase/garConsumptionSet/garmentPartCode/fabric/@numberingOrg) [Optional]
- nota: this attribute should be used either single or coupled with "listName" and "listVersion"

(XPath KCOrdStatus/KCSbody/KCSitem/phaseProgress/phase/garConsumptionSet/yarnCode/color/@numberingOrg) [Optional]
- nota: this attribute should be used either single or coupled with "listName" and "listVersion"

(XPath KCOrdStatus/KCSbody/KCSitem/phaseProgress/phase/garConsumptionSet/texCode/@numberingOrg) [Optional]
(XPath KCOrdStatus/KCSbody/KCSitem/phaseProgress/phase/garConsumptionSet/garmentPartCode/mod/@numberingOrg) [Optional]
(XPath KCOrdStatus/KCSbody/KCSitem/phaseProgress/phase/garConsumptionSet/garmentCode/garmentCodeB/@numberingOrg) [Optional]
(XPath KCOrdStatus/KCSbody/KCSitem/phaseProgress/phase/garConsumptionSet/texCode/art/@numberingOrg) [Optional]
- nota: this attribute should be used either single or coupled with "listName" and "listVersion"

	<p>(XPath KCOrdStatus/KCSbody/KCSitem/phaseProgress/phase/garConsumptionSet/dyeN/@numberingOrg) [Optional]</p> <p>(XPath KCOrdStatus/KCSbody/KCSitem/phaseProgress/phase/lotDetails/csRange/color/@numberingOrg) [Optional]</p> <p>- nota: <i>this attribute should be used either single or coupled with "listName" and "listVersion"</i></p> <p>(XPath KCOrdStatus/KCSbody/KCSitem/phaseProgress/phase/garConsumptionSet/garmentPartCode/color/@numberingOrg) [Optional]</p> <p>- nota: <i>this attribute should be used either single or coupled with "listName" and "listVersion"</i></p> <p>(XPath KCOrdStatus/KCSbody/KCSitem/phaseProgress/phase/garConsumptionSet/garConsumption/@numberingOrg) [Optional]</p> <p>- nota: <i>to be used for garSizeCode</i></p>
package	<p>code specifying the type of transport package</p> <p>- base type: string, cod. table: T11</p> <p>http://www.ebiz.enea.it/moda-ml/repository/codelist/v2018-1/gc_T11.xml</p> <p>(XPath KCOrdStatus/KCSbody/KCSitem/phaseProgress/phase/packages/package) 1-1</p>
@packageContainerN	<p>reference usable to indicate the outer package containing this package</p> <p>- base type: string, max length: 40,</p> <p>(XPath KCOrdStatus/KCSbody/KCSitem/phaseProgress/phase/packages/packageN/@packageContainerN) [Optional]</p>
@packageLevel	<p>level used to indicate the hierarchical structure of the packages (from outer to inner levels)</p> <p>- base type: positiveInteger, min inclusive: 1, max inclusive: 9,</p> <p>(XPath KCOrdStatus/KCSbody/KCSitem/phaseProgress/phase/packages/@packageLevel) [Optional]</p> <p>- nota: <i>number fixing the level of the package in the transport structure (from inner to outer). Must either be used for all package types or not be used</i></p>
packageModelCode	<p>a code (eg a barcode) identifying the type of packaging</p> <p>- base type: string,</p> <p>(XPath KCOrdStatus/KCSbody/KCSitem/phaseProgress/phase/packages/packageModelCode) 0-1 (N)</p>
packageN	<p>serial number used to identify a transport package</p> <p>- base type: string, max length: 40,</p> <p>(XPath KCOrdStatus/KCSbody/KCSitem/phaseProgress/phase/packages/packageN) 0-unbounded (U)</p> <p>- note: <i>here the serial no.s of the packages can be identified</i></p>
packageQty	<p>quantity of the specified transport packages</p> <p>- base type: positiveInteger,</p> <p>(XPath KCOrdStatus/KCSbody/KCSitem/phaseProgress/phase/packages/packageQty) 0-1</p> <p>- note: <i>total for the type of package</i></p>
packageText	<p>denomination of the type of transport package (text)</p> <p>- base type: string, max length: 80,</p> <p>(XPath KCOrdStatus/KCSbody/KCSitem/phaseProgress/phase/packages/packageText) 1-1 (U)</p>
pattern	<p>pattern/design number of the product, when not included in the article code</p> <p>- base type: string, max length: 15,</p> <p>(XPath KCOrdStatus/KCSbody/KCSitem/phaseProgress/phase/garConsumptionSet/acsCode/pattern) 0-1</p> <p>(XPath KCOrdStatus/KCSbody/KCSitem/phaseProgress/phase/garConsumptionSet/texCode/pattern) 0-1</p>
person	<p>name of the contact person within a Party</p> <p>- base type: string, max length: 40,</p> <p>(XPath KCOrdStatus/KCSheader/buyer/person) 0-1</p>

	(XPath KCOrdStatus/KCSbody/KCSitem/phaseProgress/phase/thirdParty/person) 0-1 (XPath KCOrdStatus/KCSheader/thirdParty/person) 0-1 (XPath KCOrdStatus/KCSheader/subContractor/person) 0-1
phaseCode	Code that identifies a production phase of a fashion product. - base type: string, (XPath KCOrdStatus/KCSbody/KCSitem/phaseProgress/phase/phaseCode) 1-1 (N)
@phone	phone number of the contact person within a Party - base type: string, max length: 35, (XPath KCOrdStatus/KCSbody/KCSitem/phaseProgress/phase/thirdParty/person/@phone) [Optional] (XPath KCOrdStatus/KCSheader/subContractor/person/@phone) [Optional] (XPath KCOrdStatus/KCSheader/thirdParty/person/@phone) [Optional] (XPath KCOrdStatus/KCSheader/buyer/person/@phone) [Optional]
pieceInnWrap1	code specifying the type of inner wrapping/packing used for the fabric piece - base type: string, cod. table: T4 http://www.ebiz.enea.it/moda-ml/repository/codelist/v2018-1/gc_T4.xml (XPath KCOrdStatus/KCSbody/KCSitem/phaseProgress/phase/packages/handlingChar/piecePack/pieceInnWrap1) 1-1
pieceInnWrap2	code sub-specifying the type of inner wrapping/packing used for the fabric piece - base type: string, cod. table: T5 http://www.ebiz.enea.it/moda-ml/repository/codelist/v2018-1/gc_T5.xml (XPath KCOrdStatus/KCSbody/KCSitem/phaseProgress/phase/packages/handlingChar/piecePack/pieceInnWrap2) 0-1
pieceOutWrap	code specifying the type of outer wrapping or packing used for the fabric piece - base type: string, cod. table: T6 http://www.ebiz.enea.it/moda-ml/repository/codelist/v2018-1/gc_T6.xml (XPath KCOrdStatus/KCSbody/KCSitem/phaseProgress/phase/packages/handlingChar/piecePack/pieceOutWrap) 0-1
piecePackText	free text specifying the type of wrapping or packing used for the fabric piece - base type: string, max length: 250, (XPath KCOrdStatus/KCSbody/KCSitem/phaseProgress/phase/packages/handlingChar/piecePack/piecePackText) 1-1 (U)
postCode	code defining the postal zone - base type: string, max length: 10, (XPath KCOrdStatus/KCSheader/buyer/postCode) 0-1 (XPath KCOrdStatus/KCSbody/KCSitem/phaseProgress/phase/thirdParty/postCode) 0-1 (XPath KCOrdStatus/KCSheader/subContractor/postCode) 0-1 (XPath KCOrdStatus/KCSheader/thirdParty/postCode) 0-1
price	unit price of the article, object or service specified - base type: decimal, min inclusive: 0, fraction digits: 4, (XPath KCOrdStatus/KCSbody/KCSitem/phaseProgress/phase/price) 0-1 (AU)
@priceQualifier	type of price with reference to discount and taxes - base type: string, cod. table: NT20 http://www.ebiz.enea.it/moda-ml/repository/codelist/v2018-1/gc_NT20.xml (XPath KCOrdStatus/KCSbody/KCSitem/phaseProgress/phase/price/@priceQualifier) [Optional] [Default= NET]
@progr	progressive number in the sequence - base type: positiveInteger, min inclusive: 1, (XPath KCOrdStatus/KCSbody/KCSitem/phaseProgress/phase/@progr) [Required] (Na) (XPath KCOrdStatus/KCSbody/KCSitem/phaseProgress/phase/packages/fillingCriterion/@progr) [Optional] (Na)

qty	<p>net quantity of the article or object correlated, qualified by the function of the document (ordering, delivering, ..) and by the context - base type: decimal, min inclusive: 0, fraction digits: 2, (XPath KCOrdStatus/KCSbody/KCSitem/progress/qty) 1-2 (p)</p> <hr/> <p>AAAA-WARNING! - text not AVAILABLE n. 245 - In=en (XPath KCOrdStatus/KCSbody/KCSitem/csRange/sizeMatrix/sizeRow/qty) 0-1 (XPath KCOrdStatus/KCSbody/KCSitem/phaseProgress/phase/qty) 0-2</p> <hr/> <p>AAAA-WARNING! - text not AVAILABLE n. 245 - In=en - note: Total quantity produced by this phase. (XPath KCOrdStatus/KCSbody/KCSitem/phaseProgress/csRange/sizeMatrix/sizeRow/qty) 0-1 (XPath KCOrdStatus/KCSbody/KCSitem/phaseProgress/phase/lotDetails/qty) 0-1 (XPath KCOrdStatus/KCSbody/KCSitem/phaseProgress/phase/garConsumptionSet/garConsumption/qty) 1-1 - note: here is the provisional consumption (XPath KCOrdStatus/KCSbody/KCSitem/phaseProgress/phase/lotDetails/csRange/sizeMatrix/sizeRow/qty) 0-1</p>
qtyVariance	<p>difference between two quantities qualified by the context (e.g.: delivered vs . ordered; received vs. despatched etc..) - base type: decimal, fraction digits: 2, (XPath KCOrdStatus/KCSbody/KCSitem/phaseProgress/phase/garConsumptionSet/garConsumption/qtyVariance) 0-1 - note: here is the difference between provisional and effective consumption</p>
qualityLevel	<p>the product quality level (first choice, second choice,...). - base type: string, (XPath KCOrdStatus/KCSbody/KCSitem/phaseProgress/phase/lotDetails/csRange/sizeMatrix/sizeRow/itemsList/qualityLevel) 0-1 (N) (XPath KCOrdStatus/KCSbody/KCSitem/progress/itemsList/qualityLevel) 0-1 (N) (XPath KCOrdStatus/KCSbody/KCSitem/csRange/sizeMatrix/sizeRow/itemsList/qualityLevel) 0-1 (N) (XPath KCOrdStatus/KCSbody/KCSitem/phaseProgress/qualityLevel) 0-1 (N) (XPath KCOrdStatus/KCSbody/KCSitem/progress/qualityLevel) 0-1 (N) (XPath KCOrdStatus/KCSheader/qualityLevel) 0-1 (N) (XPath KCOrdStatus/KCSbody/KCSitem/phaseProgress/csRange/sizeMatrix/sizeRow/itemsList/qualityLevel) 0-1 (N) (XPath KCOrdStatus/KCSbody/KCSitem/phaseProgress/itemsList/qualityLevel) 0-1 (N)</p>
@reelMat	<p>type of material of which a package for yarn is made - base type: string, cod. table: T30 http://www.ebiz.enea.it/moda-ml/repository/codelist/v2018-1/gc_T30.xml (XPath KCOrdStatus/KCSbody/KCSitem/phaseProgress/phase/packages/handlingChar/yarnPack/yarnReel/@reelMat) [Optional]</p>
@reelType	<p>type of package used for a yarn product - base type: string, cod. table: T29 http://www.ebiz.enea.it/moda-ml/repository/codelist/v2018-1/gc_T29.xml (XPath KCOrdStatus/KCSbody/KCSitem/phaseProgress/phase/packages/handlingChar/yarnPack/yarnReel/@reelType) [Required]</p>
@role	<p>Third Party role qualifier - base type: string, cod. table: NT2 http://www.ebiz.enea.it/moda-ml/repository/codelist/v2018-1/gc_NT2.xml (XPath KCOrdStatus/KCSheader/thirdParty/@role) [Required] (XPath KCOrdStatus/KCSbody/KCSitem/phaseProgress/phase/thirdParty/@role) [Required]</p>
season	<p>sale season; defined as: season (1 crt) + year (4 crt) - season: S/S=1 A/W=2 Spring=3 Summer=4 Autumn=5 Winter=6: for more than four seasons use alphabetic sequence: 1st season=A 2nd season=B etc.etc. - base type: string, max length: 15, (XPath KCOrdStatus/KCSbody/KCSitem/refDoc/season) 0-1 (A) - note: here indicates the season to which the referenced document belongs</p>

	<p>(XPath KCOrdStatus/KCShheader/refDoc/season) 0-1 (A) - note: here indicates the season to which the referenced document belongs (XPath KCOrdStatus/KCSbody/KCSitem/phaseProgress/phase/refDoc/season) 0-1 (A) - note: here indicates the season to which the referenced document belongs</p>
@sender	<p>qualifier that specifies the Party issuing of the document - base type: boolean, (XPath KCOrdStatus/KCShheader/thirdParty/@sender) [Optional] (a*) - nota: This attribute is mandatory when the STYLESHEET must be used (XPath KCOrdStatus/KCShheader/buyer/@sender) [Optional] (a*) - nota: This attribute is mandatory when the STYLESHEET must be used (XPath KCOrdStatus/KCShheader/subContractor/@sender) [Optional] (a*) - nota: This attribute is mandatory when the STYLESHEET must be used (XPath KCOrdStatus/KCSbody/KCSitem/phaseProgress/phase/thirdParty/@sender) [Optional] (a*) - nota: This attribute is mandatory when the STYLESHEET must be used</p>
serialN	<p>serial number used for the identification of a physical unit - base type: string, max length: 250, (XPath KCOrdStatus/KCSbody/KCSitem/phaseProgress/csRange/sizeMatrix/sizeRow/itemsList/itemIdentification/serialN) 1-9 (AU)</p> <hr/> <p>AAAA-WARNING! - text not AVAILABLE n. 245 - In=en - note: multiple values of serialN are allowed for different representations of the serial identifier of the same product unit. Instances of serialN must differ at least for one value of numberingOrg and idQualifier. (XPath KCOrdStatus/KCSbody/KCSitem/csRange/sizeMatrix/sizeRow/itemsList/itemIdentification/serialN) 1-9 (AU)</p> <hr/> <p>AAAA-WARNING! - text not AVAILABLE n. 245 - In=en - note: multiple values of serialN are allowed for different representations of the serial identifier of the same product unit. Instances of serialN must differ at least for one value of numberingOrg and idQualifier. (XPath KCOrdStatus/KCSbody/KCSitem/phaseProgress/itemsList/itemIdentification/serialN) 1-9 (AU)</p> <hr/> <p>AAAA-WARNING! - text not AVAILABLE n. 245 - In=en - note: multiple values of serialN are allowed for different representations of the serial identifier of the same product unit. Instances of serialN must differ at least for one value of numberingOrg and idQualifier. (XPath KCOrdStatus/KCSbody/KCSitem/phaseProgress/phase/lotDetails/csRange/sizeMatrix/sizeRow/itemsList/itemIdentification/serialN) 1-9 (AU)</p> <hr/> <p>AAAA-WARNING! - text not AVAILABLE n. 245 - In=en - note: multiple values of serialN are allowed for different representations of the serial identifier of the same product unit. Instances of serialN must differ at least for one value of numberingOrg and idQualifier. (XPath KCOrdStatus/KCSbody/KCSitem/progress/itemsList/itemIdentification/serialN) 1-9 (AU)</p> <hr/> <p>AAAA-WARNING! - text not AVAILABLE n. 245 - In=en - note: multiple values of serialN are allowed for different representations of the serial identifier of the same product unit. Instances of serialN must differ at least for one value of numberingOrg and idQualifier.</p>
size	<p>size number of a fashion product (knitwear, clothing, ..) - base type: string, max length: 15, (XPath KCOrdStatus/KCSbody/KCSitem/csRange/sizeMatrix/sizeRow/size) 1-1 (A) (XPath KCOrdStatus/KCSbody/KCSitem/phaseProgress/phase/lotDetails/csRange/sizeMatrix/sizeRow/size) 1-1 (A) (XPath KCOrdStatus/KCSbody/KCSitem/garmentCode/garmentCodeB/size) 0-1 (A) (XPath KCOrdStatus/KCSbody/KCSitem/phaseProgress/phase/garConsumptionSet/garmentCode/garmentCodeB/size) 0-1 (A) (XPath KCOrdStatus/KCSbody/KCSitem/phaseProgress/csRange/sizeMatrix/sizeRow/size) 1-1 (A) (XPath KCOrdStatus/KCSbody/KCSitem/phaseProgress/phase/garConsumptionSet/garmentPartCode/size) 0-1 (A) (XPath KCOrdStatus/KCSbody/KCSitem/garmentPartCode/size) 0-1 (A)</p>

@sizeSystemBase	<p>base of the size system</p> <p>- base type: string, cod. table: T423</p> <p>http://www.ebiz.enea.it/moda-ml/repository/codelist/v2018-1/gc_T423.xml</p> <p>(XPath KCOrdStatus/KCSbody/KCSitem/phaseProgress/csRange/@sizeSystemBase) [Optional]</p> <p>(XPath KCOrdStatus/KCSbody/KCSitem/csRange/@sizeSystemBase) [Optional]</p> <p>(XPath KCOrdStatus/KCSbody/KCSitem/phaseProgress/phase/lotDetails/csRange/@sizeSystemBase) [Optional]</p>
@sizeSystemID	<p>the identifier of the size system.</p> <p>- base type: string,</p> <p>(XPath KCOrdStatus/KCSbody/KCSitem/phaseProgress/phase/lotDetails/csRange/@sizeSystemID) [Optional]</p> <p>(XPath KCOrdStatus/KCSbody/KCSitem/phaseProgress/csRange/@sizeSystemID) [Optional]</p> <p>(XPath KCOrdStatus/KCSbody/KCSitem/csRange/@sizeSystemID) [Optional]</p>
@sizeSystemNat	<p>nation or agency identifying the size system</p> <p>- base type: string, cod. table: T421</p> <p>http://www.ebiz.enea.it/moda-ml/repository/codelist/v2018-1/gc_T421.xml</p> <p>(XPath KCOrdStatus/KCSbody/KCSitem/csRange/@sizeSystemNat) [Optional]</p> <p>(XPath KCOrdStatus/KCSbody/KCSitem/phaseProgress/phase/lotDetails/csRange/@sizeSystemNat) [Optional]</p> <p>(XPath KCOrdStatus/KCSbody/KCSitem/phaseProgress/csRange/@sizeSystemNat) [Optional]</p>
@sizeSystemSeg	<p>market segment identifying the size system</p> <p>- base type: string, cod. table: T422</p> <p>http://www.ebiz.enea.it/moda-ml/repository/codelist/v2018-1/gc_T422.xml</p> <p>(XPath KCOrdStatus/KCSbody/KCSitem/csRange/@sizeSystemSeg) [Optional]</p> <p>(XPath KCOrdStatus/KCSbody/KCSitem/phaseProgress/phase/lotDetails/csRange/@sizeSystemSeg) [Optional]</p> <p>(XPath KCOrdStatus/KCSbody/KCSitem/phaseProgress/csRange/@sizeSystemSeg) [Optional]</p>
sortableIndicator	<p>It states if the item can be automatically sorted.</p> <p>- base type: boolean,</p> <p>(XPath KCOrdStatus/KCSbody/KCSitem/phaseProgress/phase/packages/handlingChar/sortableIndicator) 0-1 (N)</p>
stackabilityLevel	<p>This value indicates the level at which the item can be stacked.</p> <p>- base type: integer,</p> <p>(XPath KCOrdStatus/KCSbody/KCSitem/phaseProgress/phase/packages/handlingChar/stackabilityLevel) 0-1 (N)</p>
statusReason	<p>the reason for the indicated status.</p> <p>- base type: string,</p> <p>(XPath KCOrdStatus/KCSbody/KCSitem/progress/statusReason) 0-1 (N)</p> <p>(XPath KCOrdStatus/KCSbody/KCSitem/phaseProgress/statusReason) 0-1 (N)</p> <p>(XPath KCOrdStatus/KCSheader/statusReason) 0-1 (N)</p>
street	<p>street and building number identifying a location</p> <p>- base type: string, max length: 80,</p> <p>(XPath KCOrdStatus/KCSbody/KCSitem/phaseProgress/phase/thirdParty/street) 0-1</p> <p>(XPath KCOrdStatus/KCSheader/thirdParty/street) 0-1</p> <p>(XPath KCOrdStatus/KCSheader/subContractor/street) 0-1</p> <p>(XPath KCOrdStatus/KCSheader/buyer/street) 0-1</p>
subCountry	<p>short name or code of the sub-country entity</p> <p>- base type: string, max length: 9,</p> <p>(XPath KCOrdStatus/KCSheader/subContractor/subCountry) 0-1</p> <p>(XPath KCOrdStatus/KCSheader/buyer/subCountry) 0-1</p> <p>(XPath KCOrdStatus/KCSbody/KCSitem/phaseProgress/phase/thirdParty/subCountry) 0-1</p> <p>(XPath KCOrdStatus/KCSheader/thirdParty/subCountry) 0-1</p>

subDept	<p>name or code of a contact department within a Party - base type: string, max length: 40, (XPath KCOrdStatus/KCShheader/thirdParty/subDept) 0-1 (N) (XPath KCOrdStatus/KCShheader/subContractor/subDept) 0-1 (N) (XPath KCOrdStatus/KCShheader/buyer/subDept) 0-1 (N) (XPath KCOrdStatus/KCSbody/KCSitem/phaseProgress/ phase/thirdParty/subDept) 0-1 (N)</p>
@TID	<p>serial number wired into the RFID chip - base type: string, (XPath KCOrdStatus/KCSbody/KCSitem/phaseProgress/ phase/packages/EPCList/EPC/@TID) [Optional]</p>
@uid	<p>unique element identifier within the xml document - base type: string, (XPath KCOrdStatus/KCSbody/KCSitem/refDoc/attachment/@uid) [Optional] (XPath KCOrdStatus/KCShheader/refDoc/attachment/@uid) [Optional] (XPath KCOrdStatus/KCSbody/KCSitem/phaseProgress/ phase/refDoc/attachment/@uid) [Optional]</p>
@um	<p>specification of the unit of measure - base type: string, cod. table: NT7 http://www.ebiz.enea.it/moda-ml/repository/codelist/v2018-1/gc_NT7.xml (XPath KCOrdStatus/KCSbody/KCSitem/progress/qty/@um) [Required] (XPath KCOrdStatus/KCSbody/KCSitem/phaseProgress/ phase/lotDetails/csRange/sizeMatrix/sizeRow/qty/@um) [Required] (XPath KCOrdStatus/KCSbody/KCSitem/phaseProgress/ phase/packages/minItemsPerPackage/@um) [Required] (a) (XPath KCOrdStatus/KCSbody/KCSitem/phaseProgress/ phase/packages/handlingChar/yarnPack/yarnReel/yarnReelH/@um) [Required] (XPath KCOrdStatus/KCSbody/KCSitem/phaseProgress/ phase/packages/handlingChar/yarnPack/yarnReel/yarnReelQty/@um) [Required] (XPath KCOrdStatus/KCSbody/KCSitem/phaseProgress/ phase/packages/itemsPerPackage/@um) [Required] (a) (XPath KCOrdStatus/KCSbody/KCSitem/phaseProgress/ phase/packages/handlingChar/volume/@um) [Required] (XPath KCOrdStatus/KCSbody/KCSitem/phaseProgress/ phase/garConsumptionSet/garConsumption/qty/@um) [Required] (XPath KCOrdStatus/KCSbody/KCSitem/phaseProgress/ phase/packages/handlingChar/grossWeight/@um) [Required] (XPath KCOrdStatus/KCSbody/KCSitem/phaseProgress/ phase/packages/handlingChar/netWeight/@um) [Required] (XPath KCOrdStatus/KCSbody/KCSitem/phaseProgress/ phase/price/@um) [Optional] - nota: <i>Unit of measure of the product to which the price is referred (price per meter)</i> (XPath KCOrdStatus/KCSbody/KCSitem/phaseProgress/ phase/qty/@um) [Required] (XPath KCOrdStatus/KCSbody/KCSitem/csRange/sizeMatrix/ sizeRow/qty/@um) [Required] (XPath KCOrdStatus/KCSbody/KCSitem/phaseProgress/ csRange/sizeMatrix/sizeRow/qty/@um) [Required] (XPath KCOrdStatus/KCSbody/KCSitem/phaseProgress/ phase/lotDetails/qty/@um) [Required] (XPath KCOrdStatus/KCSbody/KCSitem/phaseProgress/ phase/packages/packageDim/length/@um) [Required] (XPath KCOrdStatus/KCSbody/KCSitem/phaseProgress/ phase/packages/handlingChar/yarnPack/yarnReel/yarnReelD/@um) [Required] (XPath KCOrdStatus/KCSbody/KCSitem/phaseProgress/ phase/garConsumptionSet/garConsumption/qtyVariance/@um) [Optional] (XPath KCOrdStatus/KCSbody/KCSitem/phaseProgress/ phase/packages/packageDim/width/@um) [Required] (XPath KCOrdStatus/KCSbody/KCSitem/phaseProgress/ phase/packages/packageDim/height/@um) [Required]</p>

uri	Uniform Resource Identifier (URI) that identifies the external object as an Internet resource - base type: normalizedString, (XPath KCOrdStatus/KCSbody/KCSitem/refDoc/attachment/externalReference/uri) 1-1 (N) (XPath KCOrdStatus/KCSbody/KCSitem/phaseProgress/phase/refDoc/attachment/externalReference/uri) 1-1 (N) (XPath KCOrdStatus/KCSheader/refDoc/attachment/externalReference/uri) 1-1 (N)
@useProfile	use profile to which the present document is compliant if it was agreed by the parties. It is suggested a URI with reference to the firms or the URL of the profile. - base type: string, (XPath KCOrdStatus/@useProfile) [Optional]
variantCode	Code of variant used for fashion product. - base type: string, (XPath KCOrdStatus/KCSbody/KCSitem/phaseProgress/phase/lotDetails/csRange/garmentVariant/variantCode) 1-1 (N) (XPath KCOrdStatus/KCSbody/KCSitem/garmentCode/garmentCodeB/garmentVariant/variantCode) 1-1 (N) (XPath KCOrdStatus/KCSbody/KCSitem/phaseProgress/phase/garConsumptionSet/garmentCode/garmentCodeB/garmentVariant/variantCode) 1-1 (N) (XPath KCOrdStatus/KCSbody/KCSitem/phaseProgress/csRange/garmentVariant/variantCode) 1-1 (N) (XPath KCOrdStatus/KCSbody/KCSitem/csRange/garmentVariant/variantCode) 1-1 (N)
variantType	Type of variant used for fashion product (examples: 'treatment', 'washing type', 'size class',...) - base type: string, (XPath KCOrdStatus/KCSbody/KCSitem/garmentCode/garmentCodeB/garmentVariant/variantType) 1-1 (N) (XPath KCOrdStatus/KCSbody/KCSitem/phaseProgress/phase/lotDetails/csRange/garmentVariant/variantType) 1-1 (N) (XPath KCOrdStatus/KCSbody/KCSitem/csRange/garmentVariant/variantType) 1-1 (N) (XPath KCOrdStatus/KCSbody/KCSitem/phaseProgress/phase/garConsumptionSet/garmentCode/garmentCodeB/garmentVariant/variantType) 1-1 (N) (XPath KCOrdStatus/KCSbody/KCSitem/phaseProgress/csRange/garmentVariant/variantType) 1-1 (N)
@varReason	reason for the difference between the two quantities specified by the context - base type: string, cod. table: T46 http://www.ebiz.enea.it/moda-ml/repository/codelist/v2018-1/gc_T46.xml (XPath KCOrdStatus/KCSbody/KCSitem/phaseProgress/phase/garConsumptionSet/garConsumption/qtyVariance/@varReason) [Optional]
@VAT	VAT rate or code (DEPRECATED, use dtScheme element) - base type: string, cod. table: NT16 http://www.ebiz.enea.it/moda-ml/repository/codelist/v2018-1/gc_NT16.xml (XPath KCOrdStatus/KCSheader/thirdParty/@VAT) [Optional] (XPath KCOrdStatus/KCSbody/KCSitem/lineN/@VAT) [Optional] - nota: <i>Deprecated, prefer dtScheme when available.</i> (XPath KCOrdStatus/KCSbody/KCSitem/phaseProgress/phase/thirdParty/@VAT) [Optional]
@version	Dictionary version from which the instance has been created - base type: string, cod. table: NT100 http://www.ebiz.enea.it/moda-ml/repository/codelist/v2018-1/gc_NT100.xml (XPath KCOrdStatus/@version) [Optional] [Default= 2018-1]

volume	effective volume of a specified object - base type: decimal, min inclusive: 0, fraction digits: 2, (XPath KCOrdStatus/KCSbody/KCSitem/phaseProgress/ phase/packages/handlingChar/volume) 0-1 (p)
width	effective width of a specified object - base type: decimal, min inclusive: 0, fraction digits: 2, (XPath KCOrdStatus/KCSbody/KCSitem/phaseProgress/ phase/packages/packageDim/width) 0-1
yarnConeAngle	tapering angle of the cone on which a yarn is reeled - base type: positiveInteger, (XPath KCOrdStatus/KCSbody/KCSitem/phaseProgress/ phase/packages/handlingChar/yarnPack/yarnReel/yarnConeAngle) 0-1
yarnOutWrap	code specifying the type of outer wrapping or packing of a yarn - base type: string, cod. table: T33 http://www.ebiz.enea.it/moda-ml/repository/codelist/v2018-1/gc_T33.xml (XPath KCOrdStatus/KCSbody/KCSitem/phaseProgress/ phase/packages/handlingChar/yarnPack/yarnOutWrap) 0-1
yarnOutWrapText	free text specifying the type of outer wrapping or packing of a yarn - base type: string, max length: 250, (XPath KCOrdStatus/KCSbody/KCSitem/phaseProgress/ phase/packages/handlingChar/yarnPack/yarnOutWrapText) 0-1 (U)
yarnReelD	diameter of the bobbin used for a yarn product - base type: decimal, min inclusive: 0, fraction digits: 2, (XPath KCOrdStatus/KCSbody/KCSitem/phaseProgress/ phase/packages/handlingChar/yarnPack/yarnReel/yarnReelD) 0-1
yarnReelH	height of the bobbin used a yarn product - base type: decimal, min inclusive: 0, fraction digits: 2, (XPath KCOrdStatus/KCSbody/KCSitem/phaseProgress/ phase/packages/handlingChar/yarnPack/yarnReel/yarnReelH) 0-1
yarnReelQty	quantity of yarn (by weight or length) wound upon a bobbin - base type: decimal, min inclusive: 0, fraction digits: 2, (XPath KCOrdStatus/KCSbody/KCSitem/phaseProgress/ phase/packages/handlingChar/yarnPack/yarnReel/yarnReelQty) 0-2
yarnReelWrap	type of wrapping in which a package of yarn is wrapped - base type: string, cod. table: T32 http://www.ebiz.enea.it/moda-ml/repository/codelist/v2018-1/gc_T32.xml (XPath KCOrdStatus/KCSbody/KCSitem/phaseProgress/ phase/packages/handlingChar/yarnPack/yarnInWrap/yarnReelWrap) 1-1

2.3 Suggested best practices

KCOrdStatus/KCSbody/KCSitem/refDoc/docID (identification number of the referenced document SINCE 2008-1 ITS USE IN THE HEADER IS DISCOURAGED (REPLACED BY msgID))

numberingOrg indicates the role that produced the document identifier (it is allowed to declare two different ones -e.g. customer and supplier - with two docID with different numberingOrg

KCOrdStatus/KCSheader/refDoc/docID (identification number of the referenced document SINCE 2008-1 ITS USE IN THE HEADER IS DISCOURAGED (REPLACED BY msgID))

numberingOrg indicates the role that produced the document identifier (it is allowed to declare two different ones -e.g. customer and supplier - with two docID with different numberingOrg

KCOrdStatus/KCSbody/KCSitem/phaseProgress/

phase/refDoc/docID (identification number of the referenced document SINCE 2008-1 ITS USE IN THE HEADER IS DISCOURAGED (REPLACED BY msgID))

numberingOrg indicates the role that produced the document identifier (it is allowed to declare two different ones -e.g. customer and supplier - with two docID with different numberingOrg

KCOrdStatus/KCSbody/KCSitem/refDoc/attachment/

externalReference/mimeType (mime type of the external object)

Use coding from IANA <http://www.iana.org/assignments/media-types/media-types.xml>

KCOrdStatus/KCSbody/KCSitem/phaseProgress/

phase/refDoc/attachment/externalReference/mimeType (mime type of the external object)

Use coding from IANA <http://www.iana.org/assignments/media-types/media-types.xml>

KCOrdStatus/KCSheader/refDoc/attachment/

externalReference/mimeType (mime type of the external object)

Use coding from IANA <http://www.iana.org/assignments/media-types/media-types.xml>

KCOrdStatus/KCSbody/KCSitem/progress/qty (net quantity of the article or object correlated, qualified by the function of the document (ordering, delivering, ..) and by the context)

this element can have two instances only if the units of measure are different

KCOrdStatus/KCSbody/KCSitem/phaseProgress/phase/qty (net quantity of the article or object correlated, qualified by the function of the document (ordering, delivering, ..) and by the context)

this element can have two instances only if the units of measure are different

KCOrdStatus/KCSbody/KCSitem/phaseProgress/

csRange/sizeMatrix/sizeRow/itemsList/itemIdentification/serialN (serial number used for the identification of a physical unit)

in the case of garment with RFID for anti-counterfeiting, RFID EPCGlobal for logistics and NFC for the customer experience there should be three serial elements with pairs of attributes numberingOrg/idQualifier: "CL"/"RFID", "GS1"/"RFID", "CL"/"NFC".

KCOrdStatus/KCSbody/KCSitem/csRange/sizeMatrix/

sizeRow/itemsList/itemIdentification/serialN (serial number used for the identification of a physical unit)

in the case of garment with RFID for anti-counterfeiting, RFID EPCGlobal for logistics and NFC for the customer experience there should be three serial elements with pairs of attributes numberingOrg/idQualifier: "CL"/"RFID", "GS1"/"RFID", "CL"/"NFC".

KCOrdStatus/KCSbody/KCSitem/phaseProgress/

itemsList/itemIdentification/serialN (serial number used for the identification of a physical unit)

in the case of garment with RFID for anti-counterfeiting, RFID EPCGlobal for logistics and NFC for the customer experience there should be three serial elements with pairs of attributes numberingOrg/idQualifier: "CL"/"RFID", "GS1"/"RFID", "CL"/"NFC".

KCOrdStatus/KCSbody/KCSitem/phaseProgress/

phase/lotDetails/csRange/sizeMatrix/sizeRow/itemsList/itemIdentification/serialN (serial number used for the identification of a physical unit)

in the case of garment with RFID for anti-counterfeiting, RFID EPCGlobal for logistics and NFC for the customer experience there should be three serial elements with pairs of attributes numberingOrg/idQualifier: "CL"/"RFID", "GS1"/"RFID", "CL"/"NFC".

KCOrdStatus/KCSbody/KCSitem/progress/itemsList/

itemIdentification/serialN (serial number used for the identification of a physical unit)

in the case of garment with RFID for anti-counterfeiting, RFID EPCGlobal for logistics and NFC for the customer experience there should be three serial elements with pairs of attributes numberingOrg/idQualifier: "CL"/"RFID", "GS1"/"RFID", "CL"/"NFC".

2.4 Enumeration tables

List of enumeration tables used in the XML document. You can find the corresponding codes at:
<http://www.ebiz-tcf.eu/moda-ml/imple/moda-ml-2018-1.asp?lingua=en&pag=6>

Legenda

- N: new table
- U: updated properties

NT100 - eBIZ TCFUpstream version
NT16 - VAT rate or code
NT18 - message function
NT2 - third party qualifier
NT20 - price qualifier
NT29 - format of a date
NT39 - consumption type (N)
NT51 - Filling Criterion for Package homogeneity (N)
NT6 - coding system owner/issuer
NT60 - language, codes from ISO 639-1 (subset) (N)
NT7 - unit of measure (U)
T10 - ISO3166 - Country
T11 - transport package type (U)
T21 - type of document
T29 - type of yarn package
T30 - support of yarn package - material
T32 - yarn reel wrapping type
T33 - yarn outer packing
T4 - fabric piece inner packing (wrapping) 1
T421 - size system: nationality
T422 - size system: market segment
T423 - size system: base
T44 - additional code type
T46 - quantity variance reason
T48 - garment part type
T5 - fabric piece inner packing (wrapping) 2
T6 - fabric piece outer packing
T7 - manufacturing status
T9 - ISO4217 - Currency

Annex A

Representative images of the principal complex elements' structure.

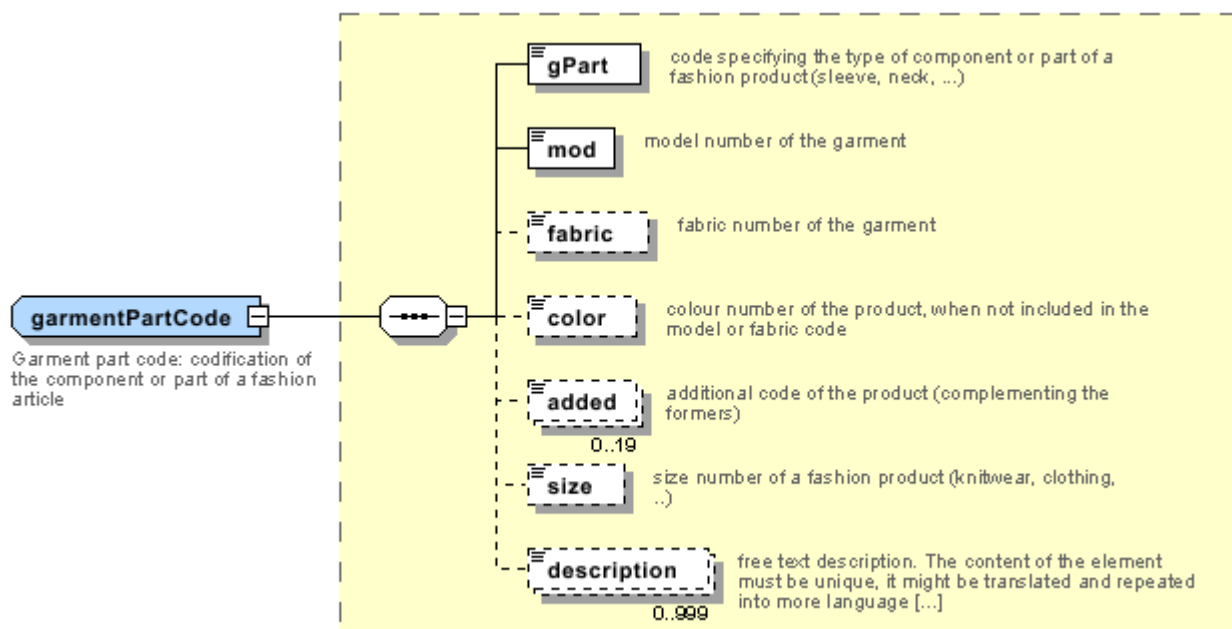
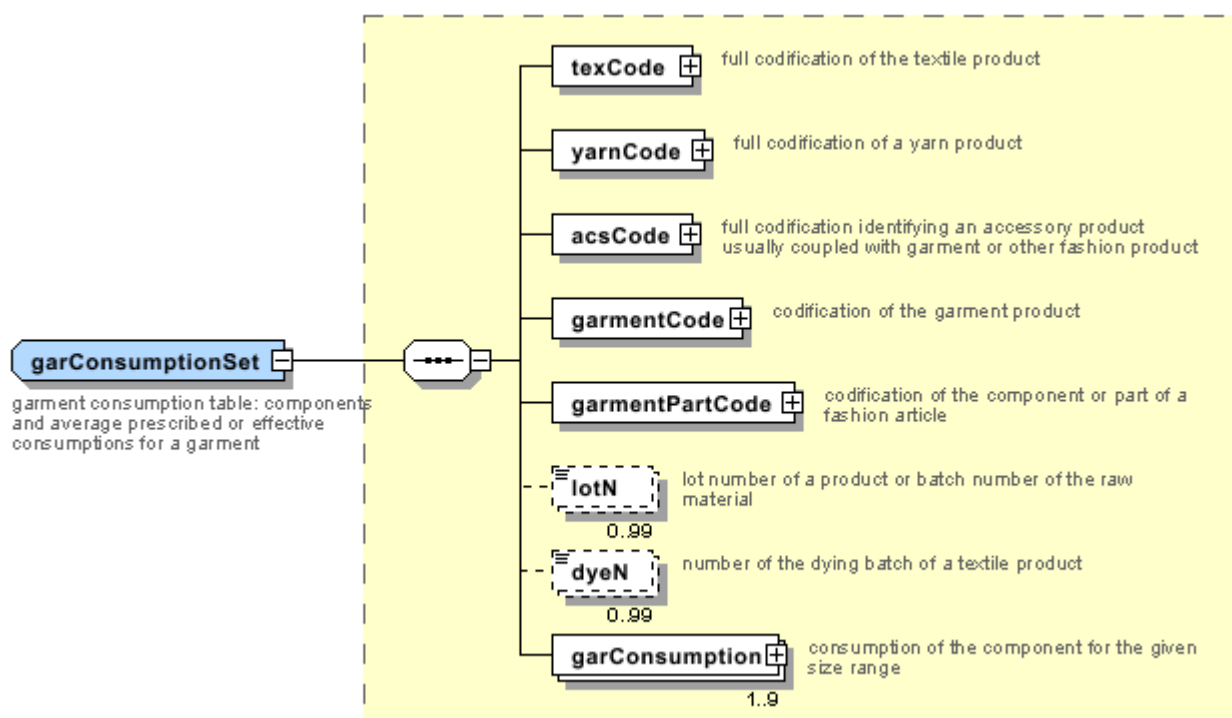

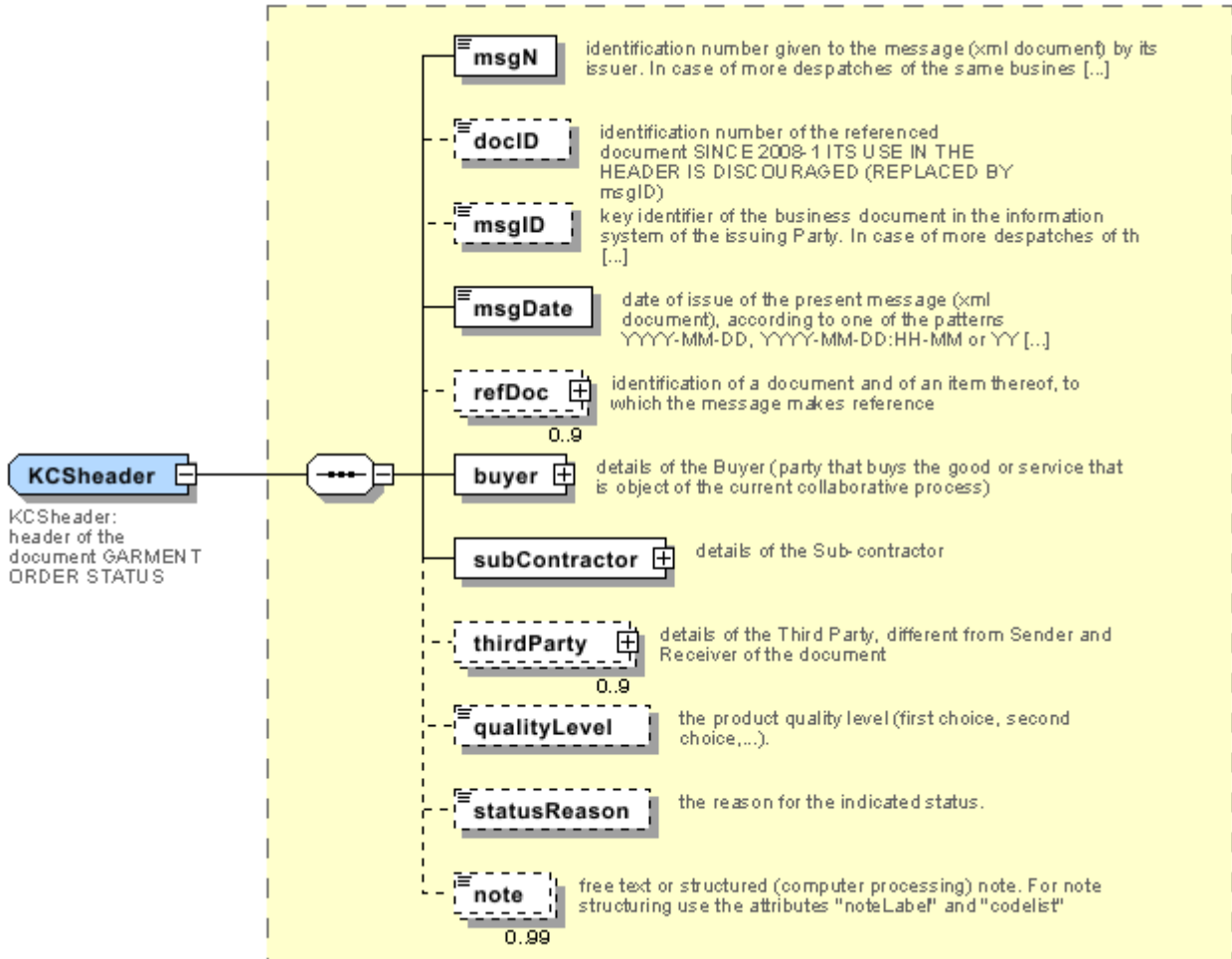
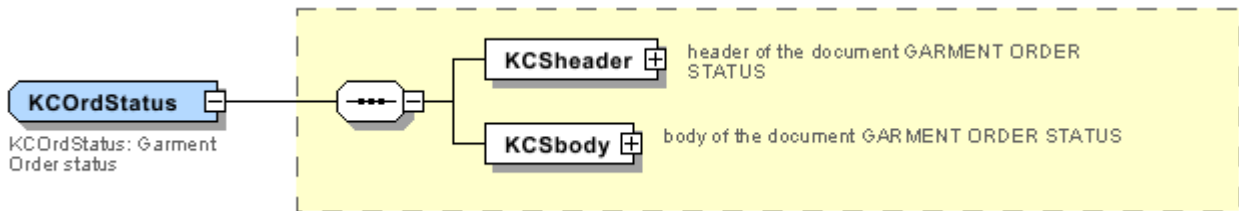

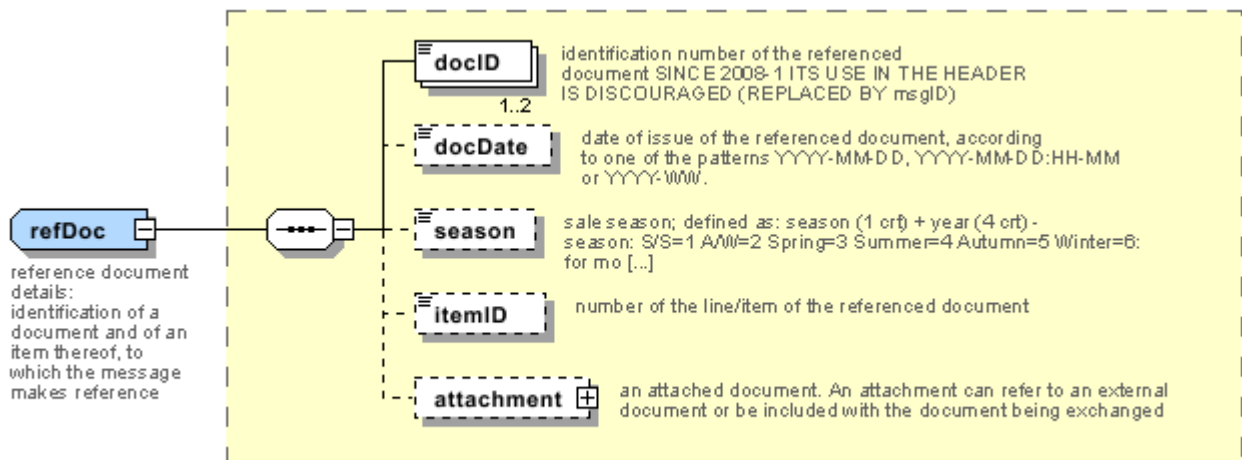
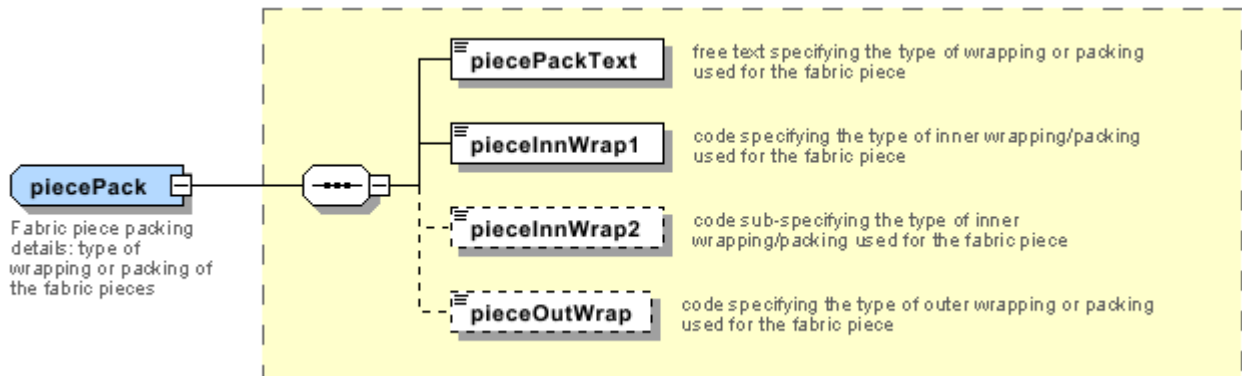
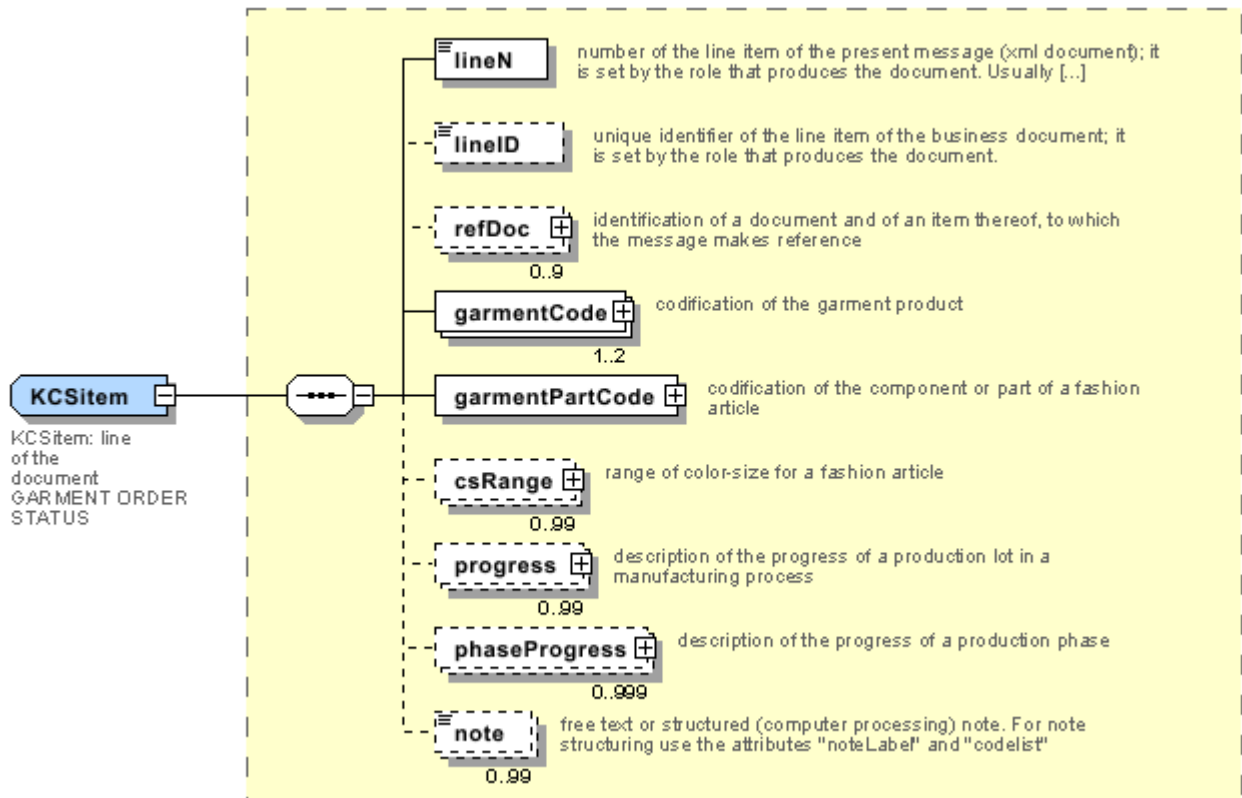

Annex B

NT100 - eBIZ TCFUpstream version

dictionary version

Agency name: eBIZ

tabella cod.: NT100

File codes list (Generic code): http://www.ebiz.enea.it/moda-ml/repository/codelist/v2018-1/gc_NT100.xml

Code	Description	Adoption note	Version status	Date of insertion
2013-1	v2013-1			01/07/2013
2018-1	v2018-1		(N)	04/11/2018
draft	draft		(N)	08/09/2017

NT16 - VAT rate or code

VAT rate or code (DEPRECATED, use dtScheme element)

tabella cod.: NT16

File codes list (Generic code): http://www.ebiz.enea.it/moda-ml/repository/codelist/v2018-1/gc_NT16.xml

NT18 - message function

function performed by the present message with regards to the transmission

Agency name: eBIZ

tabella cod.: NT18

File codes list (Generic code): http://www.ebiz.enea.it/moda-ml/repository/codelist/v2018-1/gc_NT18.xml

Code	Description	Adoption note	Version status	Date of insertion
CA	delete this document			01/07/2013
CP	copy			
OR	original			
RC	re-transmission for data correction			
RT	re-transmission			

NT2 - third party qualifier

Third Party role qualifier

Agency name: eBIZ

tabella cod.: NT2

File codes list (Generic code): http://www.ebiz.enea.it/moda-ml/repository/codelist/v2018-1/gc_NT2.xml

Code	Description	Adoption note	Version status	Date of insertion
AG	Sales Agent			
AU	Auditor		(N)	08/04/2019
CE	Certification authority		(N)	08/04/2019
CO	Quality Controller			
DC	Response to			
DF	Invoicee			
DI	Copy to (CC)			28/10/2014
DM	Consignee			
DP	Consignment address (Delivery Party)			
IM	Importer			
OR	Originator			10/09/2014
SC	Sub contractor		(N)	10/04/2019
SM	Service/ePlatform manager		(N)	08/04/2019
SP	Forwarder			
TX	Tax Representative			

NT20 - price qualifier

type of price with reference to discount and taxes

Agency name: eBIZ

tabella cod.: NT20

File codes list (Generic code): http://www.ebiz.enea.it/moda-ml/repository/codelist/v2018-1/gc_NT20.xml

Code	Description	Adoption note	Version status	Date of insertion
GET	gross excluding taxes			
GIT	gross including taxes			
NET	net excluding taxes			
NIT	net including taxes			

NT29 - format of a date

format used for the date

Agency name: eBIZ

tabella cod.: NT29

File codes list (Generic code): http://www.ebiz.enea.it/moda-ml/repository/codelist/v2018-1/gc_NT29.xml

Code	Description	Adoption note	Version status	Date of insertion
D	YYYY-MM-DD			
M	YYYY-MM-DD:HH-MM			
W	YYYY-WW			

NT39 - consumption type (N)

indicates what the indicated consumption quantity is referred to

Agency name: eBIZ

tabella cod.: NT39

File codes list (Generic code): http://www.ebiz.enea.it/moda-ml/repository/codelist/v2018-1/gc_NT39.xml

Code	Description	Adoption note	Version status	Date of insertion
BOL	required quantity to obtain the indicated total amount of product (Bill of Loading)		(N)	25/07/2018
BO M	required quantity for unit of product (Bill of material)		(N)	25/07/2018

NT51 - Filling Criterion for Package homogeneity (N)

Filling Criterion for Package homogeneity

Agency name: eBIZ

tabella cod.: NT51

File codes list (Generic code): http://www.ebiz.enea.it/moda-ml/repository/codelist/v2018-1/gc_NT51.xml

Code	Description	Adoption note	Version status	Date of insertion
COL	Colour		(N)	08/09/2017
MOD	Model		(N)	08/09/2017
SIZ	Size		(N)	08/09/2017

NT6 - coding system owner/issuer

code specifying the organisation who has created or owns the coding or numbering system

Agency name: eBIZ

tabella cod.: NT6

File codes list (Generic code): http://www.ebiz.enea.it/moda-ml/repository/codelist/v2018-1/gc_NT6.xml

Code	Description	Adoption note	Version status	Date of insertion
CL	Customer/buyer			
CO	Quality Controller			
EB	eBIZ	replaces 'ML'	(N)	18/03/2019
EN	GS1 (ex-EAN International)			
ES	e-Stockflow			
FO	Supplier			
GS	GS1			01/07/2013
MF	VAT identifier		(U)	
ML	Moda-ML	DEPRECATED	(U)	
SP	Service Provider			

NT60 - language, codes from ISO 639-1 (subset) (N)

Agency name: eBIZ / ISO

tabella cod.: NT60

File codes list (Generic code): http://www.ebiz.enea.it/moda-ml/repository/codelist/v2018-1/gc_NT60.xml

Code	Description	Adoption note	Version status	Date of insertion
af	Afrikaans		(N)	31/01/2019
ar	Arabic		(N)	31/01/2019
be	Belarusian		(N)	31/01/2019
bg	Bulgarian		(N)	31/01/2019
bn	Bengali		(N)	31/01/2019
bo	Tibetan		(N)	31/01/2019
bs	Bosnian		(N)	31/01/2019
ca	Catalan, Valencian		(N)	31/01/2019
cs	Czech		(N)	31/01/2019
da	Danish		(N)	31/01/2019

de	German		(N)	31/01/2019
el	Greek, Modern (1453-)		(N)	31/01/2019
en	English		(N)	31/01/2019
eo	Esperanto		(N)	31/01/2019
es	Spanish, Castilian		(N)	31/01/2019
et	Estonian		(N)	31/01/2019
eu	Basque		(N)	31/01/2019
F	Female		(N)	15/04/2019
fa	Persian		(N)	31/01/2019
fi	Finnish		(N)	31/01/2019
fr	French		(N)	31/01/2019
ga	Irish		(N)	31/01/2019
gd	Gaelic, Scottish Gaelic		(N)	31/01/2019
gn	Guarani		(N)	31/01/2019
he	Hebrew		(N)	31/01/2019
hr	Croatian		(N)	31/01/2019
ht	Haitian, Haitian Creole		(N)	31/01/2019
hu	Hungarian		(N)	31/01/2019
hy	Armenian		(N)	31/01/2019
ia	Interlingua (International Auxiliary Language Association)		(N)	31/01/2019
id	Indonesian		(N)	31/01/2019
is	Icelandic		(N)	31/01/2019
it	Italian		(N)	31/01/2019
ja	Japanese		(N)	31/01/2019
jv	Javanese		(N)	31/01/2019
ka	Georgian		(N)	31/01/2019
km	Central Khmer		(N)	31/01/2019
ko	Korean		(N)	31/01/2019
ku	Kurdish		(N)	31/01/2019
lb	Luxembourgish, Letzeburgesch		(N)	31/01/2019
lo	Lao		(N)	31/01/2019
lt	Lithuanian		(N)	31/01/2019
lv	Latvian		(N)	31/01/2019
mg	Malagasy		(N)	31/01/2019
mk	Macedonian		(N)	31/01/2019

mn	Mongolian		(N)	31/01/2019
mt	Maltese		(N)	31/01/2019
nl	Dutch, Flemish		(N)	31/01/2019
no	Norwegian		(N)	31/01/2019
pl	Polish		(N)	31/01/2019
pt	Portuguese		(N)	31/01/2019
ro	Romanian, Moldavian, Moldovan		(N)	31/01/2019
ru	Russian		(N)	31/01/2019
se	Northern Sami		(N)	31/01/2019
sk	Slovak		(N)	31/01/2019
sl	Slovenian		(N)	31/01/2019
sm	Samoan		(N)	31/01/2019
so	Somali		(N)	31/01/2019
sq	Albanian		(N)	31/01/2019
sr	Serbian		(N)	31/01/2019
sv	Swedish		(N)	31/01/2019
sw	Swahili		(N)	31/01/2019
ta	Tamil		(N)	31/01/2019
th	Thai		(N)	31/01/2019
tr	Turkish		(N)	31/01/2019
uk	Ukrainian		(N)	31/01/2019
ur	Urdu		(N)	31/01/2019
uz	Uzbek		(N)	31/01/2019
vi	Vietnamese		(N)	31/01/2019
zh	Chinese		(N)	31/01/2019

NT7 - unit of measure (U)

specification of the unit of measure, it is a sub set of table Unit of Measure Code - UN/ECE REC 20 delivered by United Nations Economic Commission for Europe (UN/ECE)

Agency name: eBIZ / UN/ECE

tabella cod.: NT7

File codes list (Generic code): http://www.ebiz.enea.it/moda-ml/repository/codelist/v2018-1/gc_NT7.xml

Other link: <http://docs.oasis-open.org/ubl/os-UBL-2.1/cl/gc/default/UnitOfMeasureCode-2.1.gc#>

Code	Description	Adoption note	Version status	Date of insertion
------	-------------	---------------	----------------	-------------------

CMK	square centimetre		(N)	20/12/2017
CMQ	cubic centimetre		(N)	20/12/2017
CMT	centimetre			
CNE	centiNewton			
CO2TON	ton of CO2		(N)	10/09/2014
COUPLES	couples			
DMQ	cubic decimetre			
E37	pixel		(N)	11/04/2018
GRM	gram			
HUR	hour			
INH	inch			
KGM	kilogram			
KMT	kilometer			
KWH	kilowatthours		(N)	10/09/2014
LBR	pound			
MIN	minute			
MMK	square millimetre		(N)	20/12/2017
MTK	square metre		(N)	20/12/2017
MTQ	cubic metre			
MTR	metre			
NMB	numero			
ONZ	ounce			
P1	percent			
PPM	parts per milion			
PZ	piece		(U)	
RPM	rounds per metre			
YRD	yard			

T10 - ISO3166 - Country

code of the nation

Agency name: ISO

tabella cod.: T10

File codes list (Generic code): http://www.ebiz.enea.it/moda-ml/repository/codelist/v2018-1/gc_T10.xml

Table not printed: there are 239 elements, more than the maximum specified for printing: 99.

T11 - transport package type (U)

code specifying the type of package used for transport and delivery (subset of UN/ECE 8053 and UBL TransportEquipmentTypeCode-2.1)

Agency name: eBIZ

tabella cod.: T11

File codes list (Generic code): http://www.ebiz.enea.it/moda-ml/repository/codelist/v2018-1/gc_T11.xml

Other link: <http://docs.oasis-open.org/ubl/os-UBL-2.1/cl/gc/default/TransportEquipmentTypeCode-2.1.gc#>

Code	Description	Adoption note	Version status	Date of insertion
4A	box, steel		(U)	
4C	box, wood		(U)	
4G	Box, fibreboard		(N)	01/08/2018
4H	Box, plastic		(N)	01/08/2018
5H	Bag, woven plastic		(N)	01/08/2018
5L	Bag, textile		(N)	01/08/2018
5M	Bag, paper		(U)	
AJ	Cone		(N)	01/08/2018
BL	Bale, compressed		(N)	01/08/2018
BN	Bale, non-compressed		(N)	01/08/2018
BX	Box		(U)	
CI	Canister		(N)	01/08/2018
CL	Coil		(N)	01/08/2018
CN	Container, not otherwise specified as transport equipment		(N)	01/08/2018
CS	Case		(N)	01/08/2018
CT	Carton		(N)	01/08/2018
EC	Bag, plastic		(N)	01/08/2018
ED	Case, with pallet base		(N)	01/08/2018
EE	Case, with pallet base, wooden		(N)	01/08/2018
EF	Case, with pallet base, cardboard		(N)	01/08/2018
EG	Case, with pallet base, plastic		(N)	01/08/2018
EH	Case, with pallet base, metal		(N)	01/08/2018
FX	Bag, flexible container		(N)	01/08/2018
HN	Hanger		(N)	01/08/2018
NE	unpacked		(U)	

NF	Unpacked or unpackaged, single unit		(N)	01/08/2018
NG	Unpacked or unpackaged, multiple units		(N)	01/08/2018
OA	Pallet, CHEP 40 cm x 60 cm		(N)	01/08/2018
OB	Pallet, CHEP 80 cm x 120 cm		(N)	01/08/2018
OC	Pallet, CHEP 100 cm x 120 cm		(N)	01/08/2018
OD	Pallet, AS 4068-1993		(N)	01/08/2018
OE	Pallet, ISO T11		(N)	01/08/2018
PE	europallet (80x120)			
PX	pallet		(U)	
QS	box, plastic, solid		(U)	
RJ	Rack, clothing hanger		(N)	01/08/2018
RL	Reel		(N)	01/08/2018
SO	Spool		(N)	01/08/2018
TU	tube		(U)	
XD	bag, plastics film		(U)	
XK	bag,paper, multi-wall, water resistant		(U)	
ZZ	Mutually defined		(N)	01/08/2018

T21 - type of document

type or class to which the referenced document belongs

Agency name: eBIZ

tabella cod.: T21

File codes list (Generic code): http://www.ebiz.enea.it/moda-ml/repository/codelist/v2018-1/gc_T21.xml

Code	Description	Adoption note	Version status	Date of insertion
BOR	blanket order		(N)	01/02/2018
CAT	Price catalogue - tech sheet			
CEO	Certificate of origin		(N)	13/04/2018
CER	Certificate		(N)	13/04/2018
COC	colour card			
CRN	Credit note			08/09/2017
CTO	Checking order			01/07/2013
CTR	Contract		(U)	
CXF	CxF3 file			01/07/2013
DAD	Darn order			

DDT	ddt			
DEA	Despatch advise			
DER	Despatch request			
DR	Document Request			02/12/2014
FOR	Forecast			02/12/2014
GSO	Garment stock offer			
GSX	Garment stock offer change			
INV	Invoice			
KCC	Knitting-Clothing Commission Order			02/12/2014
KCI	Garment in Work Inventory Report			02/12/2014
M2M	Made to Measure Production Order			02/12/2014
MAS	Master marker			
MCI	Visual merchandising instruction		(N)	13/04/2018
OCH	Order change			
OFF	Offer			
ORD	Purchase order			
ORP	Order response			
OSR	order status request			
OSS	Offer status			02/12/2014
OST	Order status			
OUR	our reference			
QR	Quality Report			02/12/2014
RAI	Raw Material in Work Inventory Report			02/12/2014
RDC	Raw dyeing commission order			
RDH	Raw dyeing order change			
RDR	Raw dyeing order response			
REA	Receiving advise			
REQ	Request for Offer			
RET	Return			02/12/2014
RSC	Spinning commission order			
RSH	Spinning order change			
RSR	Spinning order response			
SCL	process sheet			
TFC	Textile dyeing-finishing commission order			
TFX	Textile Dyeing-Finishing Order Change			02/12/2014

TPC	Textile printing commission order			
TPX	Textile Printing Order Change			02/12/2014
TWI	Textile in work inventory			
VMI	visual merchandising instructions		(N)	01/02/2018
WAC	Warping commission order			
WEC	Weaving commission order			
YDC	Yarn dyeing commission order			
YDH	Yarn dyeing order change			
YDR	Yarn dyeing order response			
YTC	Twisting commission order			
YWI	Yarn in work inventory			

T29 - type of yarn package

type of package (roll-up) used for a yarn product

Agency name: eBIZ

tabella cod.: T29

File codes list (Generic code): http://www.ebiz.enea.it/moda-ml/repository/codelist/v2018-1/gc_T29.xml

Code	Description	Adoption note	Version status	Date of insertion
CIL	bobbin			
CON	cone			
HNK	hank, skein			01/07/2013
MUF	muff, cake			01/07/2013
SPL	spool			
TUB	tube			
XCO	supercone			

T30 - support of yarn package - material

type of material of which a package for yarn is made

Agency name: eBIZ

tabella cod.: T30

File codes list (Generic code): http://www.ebiz.enea.it/moda-ml/repository/codelist/v2018-1/gc_T30.xml

Code	Description	Adoption note	Version status	Date of insertion
------	-------------	---------------	----------------	-------------------

CA	cartoon			
DY	for soft package dyeing			
MT	metallic			01/07/2013
PL	plastic			

T32 - yarn reel wrapping type

type of wrapping in which a package of yarn is wrapped

Agency name: eBIZ

tabella cod.: T32

File codes list (Generic code): http://www.ebiz.enea.it/moda-ml/repository/codelist/v2018-1/gc_T32.xml

Code	Description	Adoption note	Version status	Date of insertion
XA	without bag			
XB	paper bag			01/07/2013
XD	plastic film bag			

T33 - yarn outer packing

code specifying the type of outer wrapping or packing of a yarn

Agency name: eBIZ

tabella cod.: T33

File codes list (Generic code): http://www.ebiz.enea.it/moda-ml/repository/codelist/v2018-1/gc_T33.xml

Code	Description	Adoption note	Version status	Date of insertion
00				
CB	cartoon box			
CC	cartoon box 18 reels			
CD	cartoon box 36 reels			
XD	plastic film			

T4 - fabric piece inner packing (wrapping) 1

code specifying the type of inner wrapping/packing used for the fabric piece

Agency name: eBIZ

tabella cod.: T4

File codes list (Generic code): http://www.ebiz.enea.it/moda-ml/repository/codelist/v2018-1/gc_T4.xml

Code	Description	Adoption note	Version status	Date of insertion
A	Folded, whole width			
B	Folded, doubled			
C	Folded, tube products			
D	Spoiled, whole width			
E	Spoiled, doubled, pli: left			
F	Spoiled, doubled, pli: right			
G	Rolled, whole width, single item			
H	Rolled, whole width, several items			
I	Rolled, doubled			
J	Rolled, tube products			

T421 - size system: nationality

nation or agency identifying the size system

Agency name: eBIZ

tabella cod.: T421

File codes list (Generic code): http://www.ebiz.enea.it/moda-ml/repository/codelist/v2018-1/gc_T421.xml

Code	Description	Adoption note	Version status	Date of insertion
DE	Germany			
ES	Spain			
EU	Europe			
FR	France			
IT	Italy			
UK	United Kingdom			
US	USA			
XX	International			

T422 - size system: market segment

market segment identifying the size system

Agency name: eBIZ

tabella cod.: T422

File codes list (Generic code): http://www.ebiz.enea.it/moda-ml/repository/codelist/v2018-1/gc_T422.xml

Code	Description	Adoption note	Version status	Date of insertion
B	baby			
C	child			
K	kid			
M	man			
U	unisex			
W	woman			

T423 - size system: base

base of the size system

Agency name: eBIZ

tabella cod.: T423

File codes list (Generic code): http://www.ebiz.enea.it/moda-ml/repository/codelist/v2018-1/gc_T423.xml

Code	Description	Adoption note	Version status	Date of insertion
1	arab numbers			
2	latin numbers			
3	symbols			
4	letters			
H	height			
L	length			
U	unic			
W	weight			

T44 - additional code type

qualifier of the additional coding of a product

Agency name: eBIZ

tabella cod.: T44

File codes list (Generic code): http://www.ebiz.enea.it/moda-ml/repository/codelist/v2018-1/gc_T44.xml

Code	Description	Adoption note	Version status	Date of insertion
------	-------------	---------------	----------------	-------------------

CC	colour card			
CL	sales collection			
CO	company identification code		(N)	08/09/2017
DY	dye number			
LT	lot number			
MDI	Made in			08/09/2017
MS	manufacturing state			
PKG	packaging			09/09/2014
PL	product line			
RGB	RGB value			
SE	selvedge code			

T46 - quantity variance reason

reason for the difference between the two quantities specified by the context

Agency name: eBIZ

tabella cod.: T46

File codes list (Generic code): http://www.ebiz.enea.it/moda-ml/repository/codelist/v2018-1/gc_T46.xml

Code	Description	Adoption note	Version status	Date of insertion
DAM	damaged on receipt			
DIF	different article			
NAC	not acceptable for quality or conformance			
NRC	not received			

T48 - garment part type

code specifying the type of component or part of a garment (sleeve, neck, ...)

Agency name: eBIZ

tabella cod.: T48

File codes list (Generic code): http://www.ebiz.enea.it/moda-ml/repository/codelist/v2018-1/gc_T48.xml

Code	Description	Adoption note	Version status	Date of insertion
BB	bottom back		(N)	01/08/2018
BF	bottom fore/front		(N)	01/08/2018
CO	collar		(N)	01/08/2018

CU	cuff		(N)	01/08/2018
DV	fore		(N)	
EM	embroidery		(N)	01/08/2018
OC	other component		(N)	01/08/2018
PO	pocket		(N)	01/08/2018
SC	back		(N)	
SL	sleeve		(N)	01/08/2018
TB	top back		(N)	01/08/2018
TF	top fore/front		(N)	01/08/2018

T5 - fabric piece inner packing (wrapping) 2

code specifying the sub-type of inner wrapping/packing used for the fabric piece

Agency name: eBIZ

tabella cod.: T5

File codes list (Generic code): http://www.ebiz.enea.it/moda-ml/repository/codelist/v2018-1/gc_T5.xml

Code	Description	Adoption note	Version status	Date of insertion
A	Open			
B	Folded once, not looped			
C	Folded twice, not looped			
H	Folded once, looped			
I	Folded twice, looped			
J	Without inner object, right side inside			
K	On carton or spooling plank, right side inside			
L	On spool (for pressure sensitive products), right side inside			
M	Without inner object, left side inside			
N	On carton or spooling plank, left side inside			
O	On spool (for pressure sensitive products), left side inside			
P	Without inner object, right side inside (deprecated code)			
Q	On carton, right side inside			
R	On wooden stick, right side inside			
S	Without inner object, left side inside (deprecated code)			
T	On carton, left side inside			
U	On wooden stick, left side inside			

T6 - fabric piece outer packing

code specifying the type of outer wrapping or packing used for the fabric piece

Agency name: eBIZ

tabella cod.: T6

File codes list (Generic code): http://www.ebiz.enea.it/moda-ml/repository/codelist/v2018-1/gc_T6.xml

Code	Description	Adoption note	Version status	Date of insertion
0	Not wrapped			
1	Totally wrapped			
2	Wrapped, one side open			
3	Wrapped, both sides open			
4	Wrapped, one side open, with show corner			
5	Wrapped in cartons			
6	Double wrapped			

T7 - manufacturing status

code of the manufacturing stage used to describe the progress in the production cycle

Agency name: eBIZ

tabella cod.: T7

File codes list (Generic code): http://www.ebiz.enea.it/moda-ml/repository/codelist/v2018-1/gc_T7.xml

Code	Description	Adoption note	Version status	Date of insertion
000	to be launched			
001	launched			01/07/2013
010	knitted			
020	packed			
090	preparing			01/07/2013
095	prepared			01/07/2013
100	warping			
199	warped			
200	weaving			
299	woven			
300	dyeing			

399	dyed			
400	finishing			
499	finished			
500	printing			
599	printed			
600	darning			
640	preparing for printing			01/07/2013
650	prepared for printing			01/07/2013
660	checking			01/07/2013
670	checked			01/07/2013
700	spinning			
799	spun			
800	twisting			
899	twisted			
900	despatch-ready			
950	despatched			
999	other, see note if any			01/07/2013

T9 - ISO4217 - Currency

currency code

Agency name: ISO

tabella cod.: T9

File codes list (Generic code): http://www.ebiz.enea.it/moda-ml/repository/codelist/v2018-1/gc_T9.xml

Table not printed: there are 205 elements, more than the maximum specified for printing: 99.

Annex C

New or changed elements towards previous version

Changes or added elements (changes in description excluded; changes in aggregation notes and best practice included): 238

Test Type	Tag	Status	Item type	Changes related to
Child	acsCode	UPD ATED	Accessory code	relationship with child: description Property: Cardmax Old value: 1 New value: 999
Element(E)	acsCode	UPD ATED	Accessory code	Property: class Old value: <i>garment accessory</i> New value: <i>accessory</i>
Child	acsCode	UPD ATED	Accessory code	relationship with child: description Property: Aggregation Note_English Old value: New value: <i>Product description</i>
Attribute	acsPackCode	NEW	Accessory packing code	Has NEW attribute: numbering organisation code
Attribute	acsPackCode	NEW	Accessory packing code	Has NEW attribute: code list reference
Attribute	acsPackCode	NEW	Accessory packing code	Has NEW attribute: code list name
Attribute	acsPackCode	NEW	Accessory packing code	Has NEW attribute: code list version
Element(E)	acsPackCode	UPD ATED	Accessory packing code	Property: class Old value: <i>garment accessory</i> New value: <i>accessory</i>
Element(E)	acsPack	UPD ATED	Accessory packing details	Property: class Old value: <i>garment accessory</i> New value: <i>accessory</i>
Element(E)	acsPackText	UPD ATED	Accessory packing text	Property: Length_Max Old value: 40 New value: 250
Element(E)	acsPackText	UPD ATED	Accessory packing text	Property: class Old value: <i>garment accessory</i> New value: <i>accessory</i>
Attribute	additionalIdentifier	NEW	Additional Party Identifier	Has NEW attribute: numbering organisation code
Attribute	additionalIdentifier	NEW	Additional Party Identifier	Has NEW attribute: id Qualifier

Element()	additional ComponentCode	NEW	component Code	
Element()	additional Identifier	NEW	Additional Party Identifier	
Element(E)	art	UPDATE	article identifier	Property: Length_Max Old value: 25 New value: 80
Attribute	art	UPDATE	article identifier	Its attribute: code list reference Property: Aggregation Note_English Old value: <i>this attribute should be ALTERNATIVE to the others</i> New value: <i>at least one out of this attribute and "numberingOrg" should be set</i>
Element()	attachment	NEW	attachment	
Child	attachment	NEW	attachment	Has NEW child of: file name
Child	attachment	NEW	attachment	Has NEW child of: external reference
Child	attachment	NEW	attachment	Has NEW child of: binary object
Attribute	binaryObject	NEW	binary object	Has NEW attribute: encoding
Attribute	binaryObject	NEW	binary object	Has NEW attribute: mime
Attribute	binaryObject	NEW	binary object	Has NEW attribute: format
Attribute	binaryObject	NEW	binary object	Has NEW attribute: character set
Element()	binaryObject	NEW	binary object	
Child	buyer	NEW	Buyer (*)	Has NEW child of: Party identifier
Child	buyer	NEW	Buyer (*)	Has NEW child of: Additional Party Identifier
Attribute	buyer	NEW	Buyer (*)	Has NEW attribute: sender Party qualifier
Element()	character SetCode	NEW	character set code	
Element()	character Set	NEW	character set	

Child	csRange	NEW	color-size range	Has NEW child of: garment variant
Child	csRange	NEW	color-size range	Has NEW child of: drop identifier
Child	csRange	UPDATE	color-size range	relationship with child: articles colour identifier Property: Aggregation Note_English Old value: New value: <i>used only if not already specified in the article code</i>
Attribute	additional ComponentCode	NEW	component Code	Has NEW attribute: code list reference
Attribute	additional ComponentCode	NEW	component Code	Has NEW attribute: numbering organisation code
Attribute	additional ComponentCode	NEW	component Code	Has NEW attribute: code list version
Attribute	additional ComponentCode	NEW	component Code	Has NEW attribute: code list name
Element()	consumptionType	NEW	consumption type indicator	
Element(E)	packageContainerN	UPDATE	container reference	Property: Length_Max Old value: 25 New value: 40
Element()	criticalityIndicator	NEW	criticality indicator	
Attribute	description	NEW	description	Has NEW attribute: ln
Element(E)	description	UPDATE	description	Property: Length_Max Old value: 70 New value: 250
Attribute	drop	NEW	drop identifier	Has NEW attribute: numbering organisation code
Attribute	drop	NEW	drop identifier	Has NEW attribute: code list name
Attribute	drop	NEW	drop identifier	Has NEW attribute: code list version
Element(E)	email	UPDATE	e-mail	Property: Length_Max Old value: 80 New value: 250
Element()	encoding Code	NEW	encoding code	

Element()	encoding	NEW	encoding	
Child	externalReference	NEW	external reference	Has NEW child of: uri
Child	externalReference	NEW	external reference	Has NEW child of: format code
Child	externalReference	NEW	external reference	Has NEW child of: character set code
Child	externalReference	NEW	external reference	Has NEW child of: mime code
Child	externalReference	NEW	external reference	Has NEW child of: encoding code
Element()	externalReference	NEW	external reference	
Attribute	fabric	UPD ATED	fabric identifier	Its attribute: code list reference Property: Aggregation Note_English Old value: <i>this attribute should be ALTERNATIVE to the others</i> New value: <i>at least one out of this attribute and "numberingOrg" should be set</i>
Element(E)	piecePackText	UPD ATED	fabric piece packing text	Property: Length_Max Old value: 40 New value: 250
Attribute	fileName	NEW	file name	Has NEW attribute: numbering organisation code
Element()	fileName	NEW	file name	
Attribute	fillingCriterion	NEW	filling criterion	Has NEW attribute: progressive number
Element()	fillingCriterion	NEW	filling criterion	
Element()	finalIndicator	NEW	final indicator	
Element()	formatCode	NEW	format code	
Element()	format	NEW	format	
Child	garmentCodeA	UPD ATED	garment code A	relationship with child: description Property: Cardmax

				Old value: 1 New value: 999
Child	garmentCodeA	UPDATED	garment code A	relationship with child: description Property: Aggregation Note_English Old value: New value: <i>Product description</i>
Child	garmentCodeB	NEW	garment code B	Has NEW child of: drop identifier
Child	garmentCodeB	NEW	garment code B	Has NEW child of: garment variant
Child	garmentCodeB	UPDATED	garment code B	relationship with child: description Property: Aggregation Note_English Old value: New value: <i>Product description</i>
Child	garmentCodeB	UPDATED	garment code B	relationship with child: description Property: Cardmax Old value: 1 New value: 999
Attribute	garConsumption	NEW	garment component consumption	Has NEW attribute: consumption type indicator
Attribute	garConsumption	UPDATED	garment component consumption	Its attribute: numbering organisation code Property: Aggregation Note_English Old value: New value: <i>to be used for garSizeCode</i>
Child	garConsumptionSet	NEW	garment consumption table	Has NEW child of: Garment product identifier
Child	garConsumptionSet	NEW	garment consumption table	Has NEW child of: Garment part code
Child	garConsumptionSet	NEW	garment consumption table	Has NEW child of: manufacture lot identifier
Child	garConsumptionSet	NEW	garment consumption table	Has NEW child of: dye bath identifier
Attribute	garPackCode	NEW	garment packing code	Has NEW attribute: code list name
Attribute	garPackCode	NEW	garment packing code	Has NEW attribute: numbering organisation code
Attribute	garPackCode	NEW	garment packing code	Has NEW attribute: code list version

Attr ib	garPackC ode	NE W	garment pac king code	Has NEW attribute: code list reference
Chil d	garPack	NE W	garment pac king	Has NEW child of: garment packing text
Chil d	garPack	NE W	garment pac king	Has NEW child of: garment packing code
Chil d	garmentP artCode	NE W	Garment part code	Has NEW child of: articles additional identifier
Chil d	garmentP artCode	UPD ATE D	Garment part code	relationship with child: description Property: Cardmax Old value: 1 New value: 999
Chil d	garmentP artCode	UPD ATE D	Garment part code	relationship with child: description Property: Aggregation Note_English Old value: New value: <i>Product part description</i>
Chil d	garmentV ariant	NE W	garment vari ant	Has NEW child of: variant code
Chil d	garmentV ariant	NE W	garment vari ant	Has NEW child of: variant type
Ele m(l)	garmentV ariant	NE W	garment vari ant	
Ele m(l)	garPackC ode	NE W	garment pac king code	
Ele m(l)	garPack	NE W	garment pac king	
Ele m(l)	garPackT ext	NE W	garment pac king text	
Attr ib	note	UPD ATE D	general note	Its attribute: numbering organisation code Property: Aggregation Note_English Old value: New value: <i>must be used to specify the organization that created th e list of codes used in "noteLabel"</i>
Attr ib	artGroup	UPD ATE D	group identifi er	Its attribute: code list reference Property: Aggregation Note_English Old value: <i>this attribute should be ALTERNATIVE to the others</i> New value: <i>at least one out of this attribute and "numberingOrg" sh ould be set</i>

Child	handlingCharacter	NEW	handling Characteristics	Has NEW child of: general note
Child	handlingCharacter	NEW	handling Characteristics	Has NEW child of: garment packing
Child	handlingCharacter	NEW	handling Characteristics	Has NEW child of: yarn presentation details
Child	handlingCharacter	NEW	handling Characteristics	Has NEW child of: stackability Level
Child	handlingCharacter	NEW	handling Characteristics	Has NEW child of: gross weight measure
Child	handlingCharacter	NEW	handling Characteristics	Has NEW child of: net weight measure
Child	handlingCharacter	NEW	handling Characteristics	Has NEW child of: volume measure
Child	handlingCharacter	NEW	handling Characteristics	Has NEW child of: handling type
Child	handlingCharacter	NEW	handling Characteristics	Has NEW child of: Accessory packing details
Child	handlingCharacter	NEW	handling Characteristics	Has NEW child of: sortable Indicator
Child	handlingCharacter	NEW	handling Characteristics	Has NEW child of: Fabric piece packing details
Attribute	handlingType	NEW	handling type	Has NEW attribute: In
Element()	handlingCharacter	NEW	handling Characteristics	
Element()	handlingType	NEW	handling type	
Element()	idQualifier	NEW	id Qualifier	
Element()	isURL	NEW	is URL	
Child	itemIdentification	NEW	item identification	Has NEW child of: serial number
Element()	itemIdentification	NEW	item identification	
Child	itemsList	NEW	items list	Has NEW child of: quality level
Child	itemsList	NEW	items list	Has NEW child of: item identification
Attribute	itemsPerPackage	NEW	items per package	Has NEW attribute: unit of measure code

Element()	itemsList	NEW	items list	
Element()	itemsPerPackage	NEW	items per package	
Child	KCSheader	NEW	KCSheader	Has NEW child of: status reason
Child	KCSheader	NEW	KCSheader	Has NEW child of: quality level
Child	KCSheader	NEW	KCSheader	Has NEW child of: Third Party
Child	KCSheader	UPDATED	KCSheader	relationship with child: general note Property: Cardmax Old value: 19 New value: 99
Child	KCSitem	NEW	KCSitem	Has NEW child of: general note
Child	KCSitem	NEW	KCSitem	Has NEW child of: line identifier
Child	KCSitem	NEW	KCSitem	Has NEW child of: manufacture phase progress details
Child	KCSitem	NEW	KCSitem	Has NEW child of: Garment part code
Attribute	KCSitem	NEW	KCSitem	Has NEW attribute: line extinction indicator
Child	KCSitem	UPDATED	KCSitem	relationship with child: Manufacture progress details Property: Gruppo Old value: 0 New value: -1
Child	KCSitem	UPDATED	KCSitem	relationship with child: Manufacture progress details Property: Cardmin Old value: 1 New value: 0
Child	KCSitem	UPDATED	KCSitem	relationship with child: color-size range Property: Aggregation Note_English Old value: New value: <i>Dont use this element if the mix quality/color is detailed at phase level using the csRange element in phaseProgress.</i>
Child	KCSitem	UPDATED	KCSitem	relationship with child: Garment product identifier Property: Gruppo

				Old value: 0 New value: -1
Element(E)	legalName	UPDATED	Legal name	Property: Length_Max Old value: 80 New value: 250
Element(E)	itemID	UPDATED	line item number	Property: Length_Max Old value: 6 New value: 40
Attribute	lineN	UPDATED	line number	Its attribute: VAT rate Property: Aggregation Note_English Old value: New value: <i>Deprecated, prefer dtScheme when available.</i>
Element(I)	lineID	NEW	line identifier	
Element(I)	In	NEW	In	
Child	lotDetails	NEW	lot Details	Has NEW child of: color-size range
Child	lotDetails	NEW	lot Details	Has NEW child of: product quantity
Child	lotDetails	NEW	lot Details	Has NEW child of: manufacture lot identifier
Element(I)	lotDetails	NEW	lot Details	
Child	phaseProgress	NEW	manufacture phase progress details	Has NEW child of: status reason
Child	phaseProgress	NEW	manufacture phase progress details	Has NEW child of: quality level
Child	phaseProgress	NEW	manufacture phase progress details	Has NEW child of: phase
Child	phaseProgress	NEW	manufacture phase progress details	Has NEW child of: color-size range
Child	phaseProgress	NEW	manufacture phase progress details	Has NEW child of: items list
Child	progress	NEW	Manufacture progress details	Has NEW child of: items list
Child	progress	NEW	Manufacture progress details	Has NEW child of: status reason

Child	progress	NEW	Manufacture progress details	Has NEW child of: quality level
Child	progress	UPD ATED	Manufacture progress details	relationship with child: product quantity Property: BestPractice_English Old value: New value: <i>this element can have two instances only if the units of measure are different</i>
Element(E)	mfrStatus Text	UPD ATED	manufacture stage text	Property: Length_Max Old value: 40 New value: 250
Element()	mimeCode	NEW	mime code	
Element()	mime	NEW	mime	
Attribute	minItems PerPackage	NEW	minimum items per package	Has NEW attribute: unit of measure code
Element()	minItems PerPackage	NEW	minimum items per package	
Attribute	mod	UPD ATED	model identifier	Its attribute: code list reference Property: Aggregation Note_English Old value: <i>this attribute should be ALTERNATIVE to the others</i> New value: <i>at least one out of this attribute and "numberingOrg" should be set</i>
Attribute	mod	UPD ATED	model identifier	Its attribute: numbering organisation code Property: Aggregation Note_English Old value: <i>this attribute should be ALTERNATIVE to the others</i> New value:
Attribute	package ModelCode	NEW	package model code	Has NEW attribute: numbering organisation code
Element(E)	packageN	UPD ATED	package number	Property: Length_Max Old value: 25 New value: 40
Element()	package ModelCode	NEW	package model code	
Attribute	phaseCode	NEW	phase code	Has NEW attribute: numbering organisation code
Attribute	phaseCode	NEW	phase code	Has NEW attribute: code list version

Attr ib	phaseCod e	NE W	phase code	Has NEW attribute: code list name
Attr ib	phaseCod e	NE W	phase code	Has NEW attribute: code list reference
Ele m(l)	phaseCod e	NE W	phase code	
Attr ib	phase	NE W	phase	Has NEW attribute: progressive number
Chil d	phase	NE W	phase	Has NEW child of: Transport packages details
Chil d	phase	NE W	phase	Has NEW child of: not before date
Chil d	phase	NE W	phase	Has NEW child of: garment consumption table
Chil d	phase	NE W	phase	Has NEW child of: Third Party
Chil d	phase	NE W	phase	Has NEW child of: reference document details
Ele m(l)	phase	NE W	phase	
Chil d	phase	NE W	phase	Has NEW child of: product quantity
Chil d	phase	NE W	phase	Has NEW child of: criticality indicator
Chil d	phase	NE W	phase	Has NEW child of: general note
Chil d	phase	NE W	phase	Has NEW child of: phase code
Chil d	phase	NE W	phase	Has NEW child of: requested delivery date
Chil d	phase	NE W	phase	Has NEW child of: unit price amount
Chil d	phase	NE W	phase	Has NEW child of: lot Details
Chil d	phase	NE W	phase	Has NEW child of: delivery granted date
Chil d	phase	NE W	phase	Has NEW child of: final indicator
Ele m(l)	phasePro gress	NE W	manufacture phase progre ss details	
Ele m(l)	progr	NE W	progressive number	

Attr ib	qualityLevel	NEW	quality level	Has NEW attribute: numbering organisation code
Attr ib	qualityLevel	NEW	quality level	Has NEW attribute: code list reference
Attr ib	qualityLevel	NEW	quality level	Has NEW attribute: code list version
Attr ib	qualityLevel	NEW	quality level	Has NEW attribute: code list name
Element (l)	qualityLevel	NEW	quality level	
Child	refDoc	NEW	reference document details	Has NEW child of: attachment
Child	refDoc	UPDATED	reference document details	relationship with child: document identifier Property: BestPractice_English Old value: New value: <i>numberingOrg</i> indicates the role that produced the document identifier (it is allowed to declare two different ones -e.g. customer and supplier - with two docID with different numberingOrg)
Attr ib	season	NEW	season identifier	Has NEW attribute: code list reference
Attr ib	season	NEW	season identifier	Has NEW attribute: numbering organisation code
Attr ib	season	NEW	season identifier	Has NEW attribute: code list name
Attr ib	season	NEW	season identifier	Has NEW attribute: code list version
Attr ib	serialIN	NEW	serial number	Has NEW attribute: id Qualifier
Element (E)	serialIN	UPDATED	serial number	Property: Length_Max Old value: 15 New value: 250
Attr ib	size	NEW	size identifier	Has NEW attribute: numbering organisation code
Attr ib	size	NEW	size identifier	Has NEW attribute: code list name
Attr ib	size	NEW	size identifier	Has NEW attribute: code list version
Child	sizeRow	NEW	size row	Has NEW child of: items list
Child	sizeRow	NEW	size row	Has NEW child of: component Code
Child	sizeRow	UPDATED	size row	relationship with child: drop identifier

				Property: Aggregation Note_English Old value: New value: <i>DEPRECATED, anyhow it is used only if not already specified in the article code or csRange</i>
Attr ib	garSizeC ode	NE W	size tier code	Has NEW attribute: code list version
Attr ib	garSizeC ode	NE W	size tier code	Has NEW attribute: numbering organisation code
Attr ib	garSizeC ode	NE W	size tier code	Has NEW attribute: code list reference
Attr ib	garSizeC ode	NE W	size tier code	Has NEW attribute: code list name
Ele m(l)	sortableIn dicator	NE W	sortable Indi cator	
Ele m(l)	stackabilit yLevel	NE W	stackability L evel	
Ele m(l)	statusRea son	NE W	status reaso n	
Chil d	subContr actor	NE W	Sub-contract or (*)	Has NEW child of: Party identifier
Attr ib	subContr actor	NE W	Sub-contract or (*)	Has NEW attribute: sender Party qualifier
Ele m(l)	subDept	NE W	department i dentifier	
Chil d	texCode	UPD ATE D	Textiles prod uct code	relationship with child: description Property: Aggregation Note_English Old value: New value: <i>Product description</i>
Chil d	texCode	UPD ATE D	Textiles prod uct code	relationship with child: description Property: Cardmax Old value: 1 New value: 999
Chil d	thirdParty	NE W	Third Party (*)	Has NEW child of: Party identifier
Attr ib	thirdParty	NE W	Third Party (*)	Has NEW attribute: sender Party qualifier
Ele m(E)	packageT ext	UPD ATE D	transport pac kage text	Property: Length_Max Old value: 40 New value: 80
Chil d	packages	NE W	Transport pa ckages detail s	Has NEW child of: items per package

Child	packages	NEW	Transport packages details	Has NEW child of: minimum items per package
Child	packages	NEW	Transport packages details	Has NEW child of: description
Child	packages	NEW	Transport packages details	Has NEW child of: handling Characteristics
Child	packages	NEW	Transport packages details	Has NEW child of: package model code
Child	packages	NEW	Transport packages details	Has NEW child of: filling criterion
Child	packages	UPDATED	Transport packages details	relationship with child: epc list Property: Aggregation Note_English Old value: <i>here the RFID tags of the packages can be identified</i> New value: <i>this element is DEPRECATED, please use the specific elements</i>
Attribute	price	NEW	unit price amount	Has NEW attribute: data currency
Element(E)	price	UPDATED	unit price amount	Property: Digits_Dec Old value: 2 New value: 4
Attribute	uri	NEW	uri	Has NEW attribute: is URL
Element(I)	uri	NEW	uri	
Attribute	variantCode	NEW	variant code	Has NEW attribute: code list version
Attribute	variantCode	NEW	variant code	Has NEW attribute: code list name
Attribute	variantCode	NEW	variant code	Has NEW attribute: numbering organisation code
Attribute	variantCode	NEW	variant code	Has NEW attribute: code list reference
Attribute	variantType	NEW	variant type	Has NEW attribute: code list reference
Attribute	variantType	NEW	variant type	Has NEW attribute: code list version
Attribute	variantType	NEW	variant type	Has NEW attribute: code list name
Attribute	variantType	NEW	variant type	Has NEW attribute: numbering organisation code

Element()	variantCode	NEW	variant code	
Element()	variantType	NEW	variant type	
Element(E)	yarnOuterPackText	UPDATE	yarn outer packing text	Property: Length_Max Old value: 40 New value: 250
Child	yarnCode	UPDATE	Yarn product code	relationship with child: description Property: Aggregation Note_English Old value: New value: <i>Product description</i>
Child	yarnCode	UPDATE	Yarn product code	relationship with child: description Property: Cardmax Old value: 1 New value: 999

Annex D

New or changed tables and codes towards previous version

Changes or added items (changes in CodeListAgencyName excluded; changes in adoption notes and code description included): 151

Test Type	Status	Table code	Table description	Code	Change description
Table	UPD ATE D	NT 10 0	eBIZ TCFUpstream version		Description_English Old value: <i>eBIZ Moda-ML version</i> New value: <i>eBIZ TCFUpstream version</i>
Code	NEW	NT 10 0		2018-1 (v2018-1)	
Code	NEW	NT 10 0		<i>draft</i> (draft)	
Table	UPD ATE D	NT 16	VAT rate or code		Generalities Old value: <i>VAT rate or code (deprecated, use dtScheme element)</i> New value: <i>VAT rate or code (DEPRECATED, use dtScheme element)</i>
Code	NEW	NT 2		<i>AU</i> (Auditor)	
Code	NEW	NT 2		<i>CE</i> (Certification authority)	
Code	NEW	NT 2		<i>SC</i> (Sub contractor)	
Code	NEW	NT 2		<i>SM</i> (Service/ePlatform manager)	
Table	NEW	NT 39	consumption type		
Code	NEW	NT 39		<i>BOL</i> (required quantity to obtain the indicated total amount of product (Bill of Loading))	
Code	NEW	NT 39		<i>BOM</i> (required quantity for unit of product (Bill of material))	

Table	NE W	NT 51	Filling Criterion for Package homogeneity		
Code	NE W	NT 51		<i>COL</i> (Colour)	
Code	NE W	NT 51		<i>MOD</i> (Model)	
Code	NE W	NT 51		<i>SIZ</i> (Size)	
Code	NE W	NT 6		<i>EB</i> (eBIZ)	
Code	UPD ATE D	NT 6		<i>ML</i> (DEPRECATED)	adoption_note Old value: New value: <i>DEPRECATED</i>
Table	NE W	NT 60	language, codes from ISO 639-1 (subset)		
Code	NE W	NT 60		<i>F</i> (Female)	
Code	NE W	NT 60		<i>af</i> (Afrikaans)	
Code	NE W	NT 60		<i>ar</i> (Arabic)	
Code	NE W	NT 60		<i>be</i> (Belarusian)	
Code	NE W	NT 60		<i>bg</i> (Bulgarian)	
Code	NE W	NT 60		<i>bn</i> (Bengali)	
Code	NE W	NT 60		<i>bo</i> (Tibetan)	
Code	NE W	NT 60		<i>bs</i> (Bosnian)	
Code	NE W	NT 60		<i>ca</i> (Catalan, Valencian)	

C od e	NE W	NT 60		<i>cs</i> (Czech)	
C od e	NE W	NT 60		<i>da</i> (Danish)	
C od e	NE W	NT 60		<i>de</i> (German)	
C od e	NE W	NT 60		<i>el</i> (Greek, Modern (1453-))	
C od e	NE W	NT 60		<i>en</i> (English)	
C od e	NE W	NT 60		<i>eo</i> (Esperanto)	
C od e	NE W	NT 60		<i>es</i> (Spanish, Castilian)	
C od e	NE W	NT 60		<i>et</i> (Estonian)	
C od e	NE W	NT 60		<i>eu</i> (Basque)	
C od e	NE W	NT 60		<i>fa</i> (Persian)	
C od e	NE W	NT 60		<i>fi</i> (Finnish)	
C od e	NE W	NT 60		<i>fr</i> (French)	
C od e	NE W	NT 60		<i>ga</i> (Irish)	
C od e	NE W	NT 60		<i>gd</i> (Gaelic, Scottish Gaelic)	
C od e	NE W	NT 60		<i>gn</i> (Guarani)	
C od e	NE W	NT 60		<i>he</i> (Hebrew)	

C o d e	NE W	NT 60		<i>hr</i> (Croatian)	
C o d e	NE W	NT 60		<i>ht</i> (Haitian, Haitian Creole)	
C o d e	NE W	NT 60		<i>hu</i> (Hungarian)	
C o d e	NE W	NT 60		<i>hy</i> (Armenian)	
C o d e	NE W	NT 60		<i>ia</i> (Interlingua (International Auxiliary Language Associ ation))	
C o d e	NE W	NT 60		<i>id</i> (Indonesian)	
C o d e	NE W	NT 60		<i>is</i> (Icelandic)	
C o d e	NE W	NT 60		<i>it</i> (Italian)	
C o d e	NE W	NT 60		<i>ja</i> (Japanese)	
C o d e	NE W	NT 60		<i>jv</i> (Javanese)	
C o d e	NE W	NT 60		<i>ka</i> (Georgian)	
C o d e	NE W	NT 60		<i>km</i> (Central Khmer)	
C o d e	NE W	NT 60		<i>ko</i> (Korean)	
C o d e	NE W	NT 60		<i>ku</i> (Kurdish)	
C o d e	NE W	NT 60		<i>lb</i> (Luxembourgish, Letzebur gesch)	
C o d e	NE W	NT 60		<i>lo</i> (Lao)	

C o d e	NE W	NT 60		<i>lt</i> (Lithuanian)	
C o d e	NE W	NT 60		<i>lv</i> (Latvian)	
C o d e	NE W	NT 60		<i>mg</i> (Malagasy)	
C o d e	NE W	NT 60		<i>mk</i> (Macedonian)	
C o d e	NE W	NT 60		<i>mn</i> (Mongolian)	
C o d e	NE W	NT 60		<i>mt</i> (Maltese)	
C o d e	NE W	NT 60		<i>nl</i> (Dutch, Flemish)	
C o d e	NE W	NT 60		<i>no</i> (Norwegian)	
C o d e	NE W	NT 60		<i>pl</i> (Polish)	
C o d e	NE W	NT 60		<i>pt</i> (Portuguese)	
C o d e	NE W	NT 60		<i>ro</i> (Romanian, Moldavian, M oldovan)	
C o d e	NE W	NT 60		<i>ru</i> (Russian)	
C o d e	NE W	NT 60		<i>se</i> (Northern Sami)	
C o d e	NE W	NT 60		<i>sk</i> (Slovak)	
C o d e	NE W	NT 60		<i>sl</i> (Slovenian)	
C o d e	NE W	NT 60		<i>sm</i> (Samoan)	

C o d e	NE W	NT 60		<i>so</i> (Somali)	
C o d e	NE W	NT 60		<i>sq</i> (Albanian)	
C o d e	NE W	NT 60		<i>sr</i> (Serbian)	
C o d e	NE W	NT 60		<i>sv</i> (Swedish)	
C o d e	NE W	NT 60		<i>sw</i> (Swahili)	
C o d e	NE W	NT 60		<i>ta</i> (Tamil)	
C o d e	NE W	NT 60		<i>th</i> (Thai)	
C o d e	NE W	NT 60		<i>tr</i> (Turkish)	
C o d e	NE W	NT 60		<i>uk</i> (Ukrainian)	
C o d e	NE W	NT 60		<i>ur</i> (Urdu)	
C o d e	NE W	NT 60		<i>uz</i> (Uzbek)	
C o d e	NE W	NT 60		<i>vi</i> (Vietnamese)	
C o d e	NE W	NT 60		<i>zh</i> (Chinese)	
C o d e	NE W	NT 7		<i>CMK</i> (square centimetre)	
C o d e	NE W	NT 7		<i>CMQ</i> (cubic centimetre)	
C o d e	NE W	NT 7		<i>E37</i> (pixel)	

C o d e	NE W	NT 7		<i>KWH</i> (kilowatthours)	
C o d e	NE W	NT 7		<i>MMK</i> (square millimetre)	
C o d e	NE W	NT 7		<i>MTK</i> (square metre)	
C o d e	NE W	NT 7		<i>CO2TON</i> (ton of CO2)	
Ta b l e	UPD ATE D	NT 7	unit of measu re		OtherExternalReferenceURL Old value: New value: #http://docs.oasis-open.org/ubl/os-UBL-2.1/cl/gc/default/UnitOfMeasureCode-2.1.gc#
Ta b l e	UPD ATE D	NT 7	unit of measu re		Description_English Old value: <i>unity of measure</i> New value: <i>unit of measure</i>
C o d e	NE W	T1 1		<i>4G</i> (Box, fibreboard)	
C o d e	NE W	T1 1		<i>4H</i> (Box, plastic)	
C o d e	NE W	T1 1		<i>5H</i> (Bag, woven plastic)	
C o d e	NE W	T1 1		<i>5L</i> (Bag, textile)	
C o d e	UPD ATE D	T1 1		<i>5M</i> (Bag, paper)	Text_English Old value: <i>bag, paper</i> New value: <i>Bag, paper</i>
C o d e	NE W	T1 1		<i>AJ</i> (Cone)	
C o d e	NE W	T1 1		<i>BL</i> (Bale, compressed)	
C o d e	NE W	T1 1		<i>BN</i> (Bale, non-compressed)	
C o d e	UPD ATE D	T1 1		<i>BX</i> (Box)	Text_English Old value: <i>box</i> New value: <i>Box</i>
C o d e	NE W	T1 1		<i>CI</i> (Canister)	

C o d e	NE W	T1 1		CL (Coil)	
C o d e	NE W	T1 1		CN (Container, not otherwise specified as transport equi pment)	
C o d e	NE W	T1 1		CS (Case)	
C o d e	NE W	T1 1		CT (Carton)	
C o d e	NE W	T1 1		EC (Bag, plastic)	
C o d e	NE W	T1 1		ED (Case, with pallet base)	
C o d e	NE W	T1 1		EE (Case, with pallet base, w ooden)	
C o d e	NE W	T1 1		EF (Case, with pallet base, ca rdbord)	
C o d e	NE W	T1 1		EG (Case, with pallet base, pl astic)	
C o d e	NE W	T1 1		EH (Case, with pallet base, m etal)	
C o d e	NE W	T1 1		FX (Bag, flexible container)	
C o d e	NE W	T1 1		HN (Hanger)	
C o d e	NE W	T1 1		NF (Unpacked or unpackaged , single unit)	
C o d e	NE W	T1 1		NG (Unpacked or unpackaged , multiple units)	
C o d e	NE W	T1 1		OA (Pallet, CHEP 40 cm x 60 cm)	
C o d e	NE W	T1 1		OB (Pallet, CHEP 80 cm x 12 0 cm)	

C o d e	NE W	T1 1		OC (Pallet, CHEP 100 cm x 120 cm)	
C o d e	NE W	T1 1		OD (Pallet, AS 4068-1993)	
C o d e	NE W	T1 1		OE (Pallet, ISO T11)	
C o d e	NE W	T1 1		RJ (Rack, clothing hanger)	
C o d e	NE W	T1 1		RL (Reel)	
C o d e	NE W	T1 1		SO (Spool)	
C o d e	NE W	T1 1		ZZ (Mutually defined)	
Ta b l e	UPD ATE D	T1 1	transport package type		OtherExternalReferenceURL Old value: New value: #http://docs.oasis-open.org/ubl/os-UBL-2.1/cl/gc/default/TransportEquipmentTypeCode-2.1.gc#
Ta b l e	UPD ATE D	T1 1	transport package type		Generalities Old value: <i>code specifying the type of package used for transport and delivery</i> New value: <i>code specifying the type of package used for transport and delivery (subset of UN/ECE 8053 and UBL TransportEquipmentTypeCode-2.1)</i>
C o d e	NE W	T2 1		BOR (blanket order)	
C o d e	NE W	T2 1		CEO (Certificate of origin)	
C o d e	NE W	T2 1		CER (Certificate)	
C o d e	UPD ATE D	T2 1		CTR (Contract)	Text_English Old value: <i>contract</i> New value: <i>Contract</i>
C o d e	NE W	T2 1		MCI (Visual merchandising instruction)	
C o d e	NE W	T2 1		VMI (visual merchandising instructions)	

C o d e	NE W	T4 4		CO (company identification code)	
C o d e	NE W	T4 8		BB (bottom back)	
C o d e	NE W	T4 8		BF (bottom fore/front)	
C o d e	NE W	T4 8		CO (collar)	
C o d e	NE W	T4 8		CU (cuff)	
C o d e	NE W	T4 8		DV (fore)	
C o d e	NE W	T4 8		EM (embroidery)	
C o d e	NE W	T4 8		OC (other component)	
C o d e	NE W	T4 8		PO (pocket)	
C o d e	NE W	T4 8		SC (back)	
C o d e	NE W	T4 8		SL (sleeve)	
C o d e	NE W	T4 8		TB (top back)	
C o d e	NE W	T4 8		TF (top fore/front)	